

<b>FAQ</b>	<i>Common Questions</i>	3
	<i>Materials &amp; Construction</i>	4
	<i>Available Wood Species</i>	5-6
	<i>Base Styles</i>	7
	<i>Base Molding Options</i>	8
	<i>Framing Bead and Panel Raises</i>	9
	<i>Free-Standing vs. In-Series</i>	10
	<i>Order and Quote Forms</i>	11-13
<b>WOOD RANGE HOODS</b>	<i>All Hood Series – See next page for complete list</i>	15-93
	<i>Axton (AX) – NEW</i> ☆	15-16
	<i>ER Showcase - NEW</i> ☆	37-38
	<i>Erwin (ER200) – NEW Summer 2024</i> ☆	39-40
	<i>Erie (ER300) – NEW Summer 2024</i> ☆	41-42
	<i>Ericson (ER400) – NEW Summer 2024</i> ☆	43-44
	<i>Erdahl (ER500) – NEW Summer 2024</i> ☆	45-46
	<i>Ernston (ER600) – NEW Summer 2024</i> ☆	47-48
	<i>Kingston (K200) - NEW</i> ☆	67-68
	<i>Kilgore (K300) – NEW</i> ☆	69-70
	<i>Saddlebrook (SB100) – NEW Fall 2024</i> ☆	83-84
<b>VENTILATION</b>	<i>Stainless Base w/ Baffle Filters (SS-BASE) – NEW FINISHES</i> ☆	95-96
	<i>Stainless Base w/ Baffle Filters (SS-BASE) – Specs</i>	97-98
	<i>Pro Mesh (PML) Vents – Specs</i>	99-100
	<i>Pro Baffle (PBL) Vents – Specs</i>	101-102
	<i>PML – PBL – SS-BASE – Duct Height Guide</i>	103
	<i>Imperial Premium (IPL) Vents – Specs</i>	105-106
	<i>Imperial Standard (ISL) Vents – Specs</i>	107-108
	<i>IPL – ISL – Duct Height Guide</i>	109
	<i>General Vent Guidelines</i>	110
<b>MODIFICATIONS/ ACCESSORIES</b>	<i>Removable Options</i>	111-113
	<i>Curved and Straight Battens</i>	114
	<i>Applied Hardwood and Molding Wraps</i>	115
	<i>Sorrento Supports – Spice Rack Pull-Outs</i>	116
	<i>Corbels</i>	117-118

NEW –Available Now	Axton (AX-Series) – NEW	☆	15-16
	Ashland (A-Series)		17-18
	Birmingham (B-Series)		19-20
	Bristol (BX-Series)		21-22
	Britney (BXV-Series)		23-24
	Cambridge (C-Series)		25-26
	Charlotte (CX-Series)		27-28
	Dalton (D-Series)		29-30
	Elevation (E-Series)		31-32
	Elegance (E200-Series) previously named: E2		33-34
	Eastland (E300-Series) previously named: E3		35-36
NEW –Available Summer 2024	Erwin (ER200) – NEW Summer 2024	☆	39-40
NEW –Available Summer 2024	Erie (ER300) – NEW Summer 2024	☆	41-42
NEW –Available Summer 2024	Ericson (ER400) – NEW Summer 2024	☆	43-44
NEW –Available Summer 2024	Erdahl (ER500) – NEW Summer 2024	☆	45-46
NEW –Available Summer 2024	Ernston (ER600) – NEW Summer 2024	☆	47-48
	Fanfare (FX200-Series) previously named: FX2		49-50
	Foxcote (FX300-Series) previously named: FX		51-53
	Georgetown (G-Series)		55-56
	Thompson (GT-Series) previously named: T		57-58
	Hartford (H-Series)		59-60
	Huntington (H2-Series)		61-62
	Island (I-Series)		63-64
	Jacksonville (J-Series)		65-66
NEW –Available Now	Kingston (K200-Series) – NEW	☆	67-68
NEW –Available Now	Kilgore (K300-Series) - NEW	☆	69-70
	Lexington (L-Series)		71-72
	Lincoln (L2-Series)		73-74
	Madison (M-Series)		75-76
	Naples (N-Series)		77-78
	Plymouth (P-Series)		79-80
	Quebec (Q-Series)		81-82
NEW –Available Fall 2024	Saddlebrook (S-Series) – NEW Fall 2024	☆	83-84
	Springfield (S-Series)		85-86
	Washington (W-Series)		87-88
	Xavier (X-Series)		89-90
	Zenith (Z200)		91-92

### COMMON QUESTIONS

**BUILDING CODES** - Each municipality has their own building codes. Those codes will supersede any recommendations made in this catalog. Please refer building code questions to your local inspector since they will be responsible for the interpretation of the code.

**FINISHING** – Stanisci Design does not offer any finishing, and are sanded to 180 grit. Hoods can be drop-shipped into the kitchen dealer or cabinet manufacturer you have specified.

**PANELS** – When ordering a hood with a door – you can pick any of the Framing Bead choices with any of the Panel Raises. For example: a shaker style door would be #445 / Flat #1997. See FAQ Page for available profile choices.

**MOLDINGS** – Many hood designs are available with several different molding styles: #1 Classical, #2 Simple or #3 Basic. Molding is along the base of hood – not the top crown. Top crown is supplied in field.

**HOOD HEIGHT** – Stanisci hoods should be mounted a minimum of 30" above the cooking surface (or 66" from the floor) unless the range manufacturer specifies more distance is needed.

**CUSTOM SIZES** – Stanisci hoods are built-to-order based on your specifications. Each hood series is offered in a range of standard sizes, or you can select an in-between size (custom widths may require an additional fillers charge).

**PAINT GRADE** – When choosing Paint Grade – please review specifications on the FAQ page for Paint Grade Materials. This information page will detail hood body construction and use of Hybrid Doors for this species. Maple is a stain grade species and not intended for painted applications. Finish issues related to painting Maple are not warrantable.

**RENDERINGS** - Libraries are available for most rendering software. See 'Rendering Software Libraries' of our website to download latest 2020 library, and instructions for accessing AutoKitchen and ProKitchen libraries. For other rendering software, please reach out to us for information.

**MODIFICATIONS & ACCESSORIES** – Please review the Modifications & Accessories section to see available options such as various Removable Options, Wood Battens, Sorrento Spice Racks and Corbel offerings.

**VENTILATION OPTIONS** - We have standard liners, Stainless Mesh and Stainless Baffle liners from 300-1200 cfm. We can also custom design hoods around most customer supplied vents.

**LEAD TIMES** – Lead times range from 2 weeks for straight hoods, and 3 weeks for hoods with curve(s) and/or door panels. Lead times do not include shipping.

**SHIPPING/ FREIGHT**- Wood hoods ship LTL Freight in re-enforced crates, and any ventilation will be strapped to the top. Ventilation that ships separate from the wood hood is shipped Ground or LTL Freight. See ventilation specifications pages for specific details

**SALES** - Stanisci Design hoods are sold wholesale only exclusively to cabinetry professionals. Retail customers are welcome to reach out to us for questions, however we will not discuss pricing and order details.

**TSCA / CARB** - Our hoods are TSCA /CARB compliant and will come with all appropriate labels.

Stanisci Design uses only the finest materials. Range hoods often become the focal point of the kitchen. All solid wood components are hand selected for color. All Stanisci Design Products are TSCA (C.A.R.B) compliant. Hoods are sanded to 180 grit, ready to be finished.

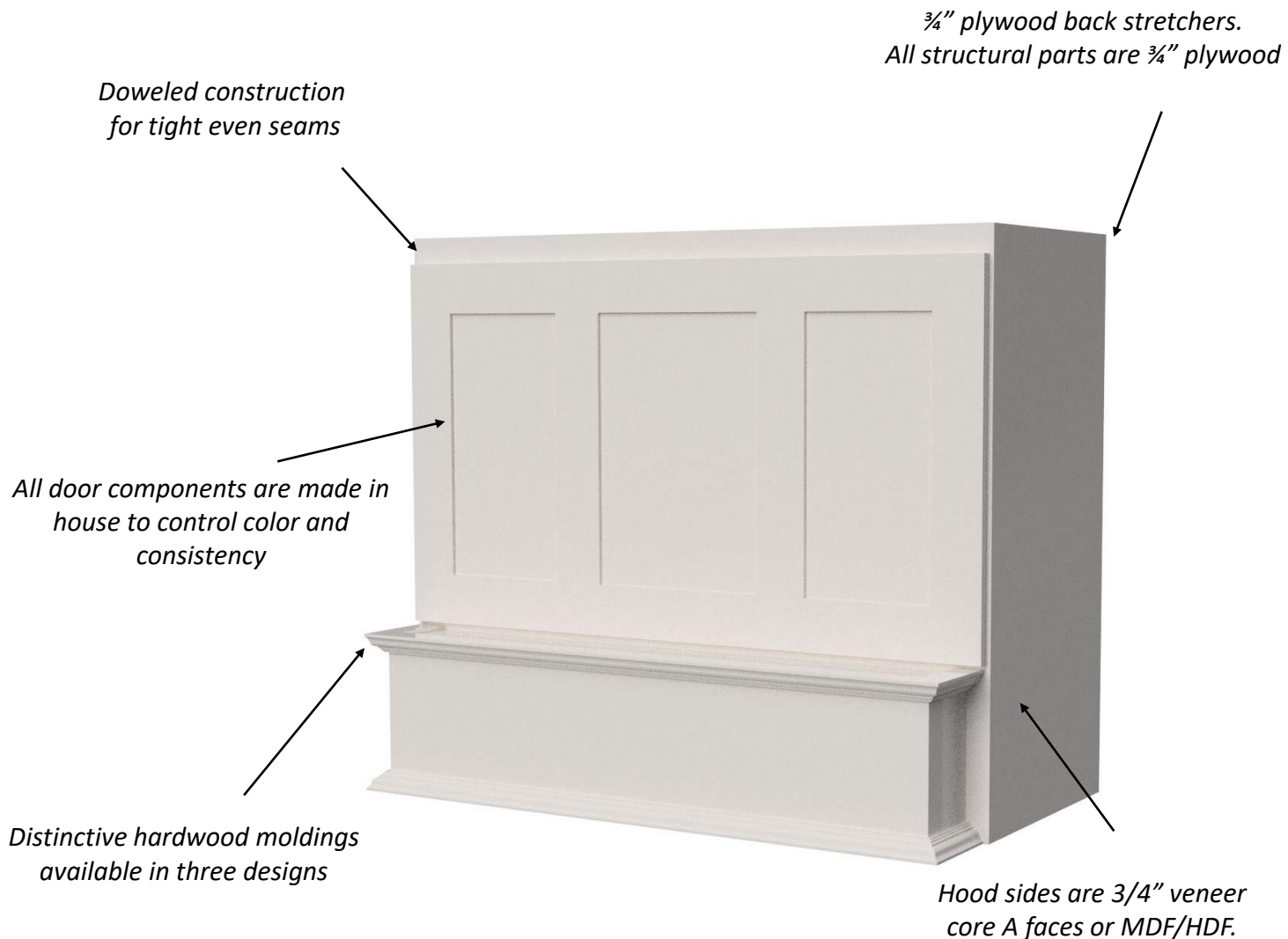

## Paint Grade Materials

The specifications below will provide information and define our Paint Grade species offering. This material selection is made from the best products available in the market and will give you superior results when painting.

**Hybrid Hood** – Paint Grade will be constructed using for the body of the hood, 1/2" thick MDF or HDF with no veneer thus providing a smooth surface to paint. We are also utilizing a 3/4" thick plywood core with an 1/8" HDF (high density fiber) outer layer, commonly referred to as a Combi Core. Both materials present a smooth surface to finish and are considered the best materials on the market for painting. All molding and hardwood pieces will continue to be Paint Grade Hard Maple. All structural parts will continue to be 3/4" thick veneer core plywood.

**Superior Surface** for curved hoods – We use a bendable material exclusively designed for painting on all our curved hoods. This material is referred to as Superior Surface. It will be used on the curved section of the hood. This is a paintable man-made material which is impregnated with resin. This is a proprietary material which we have worked with our suppliers to develop for our curved hoods. It is very smooth, stable and has great adhesion.

**Hybrid Doors** – Doors will be constructed with a Paint Grade Hard Maple frame and MDF panels – raised or flat panels. Hybrid center panels have been tested extensively in the market and have proven to be effective in providing a more durable and superior product for painting. The machining on the hybrid MDF panel profiles is just as precise and clean cut as with solid wood panels. The Hybrid MDF panel provides a more stable product that does not expand and contract like a solid wood center panel. The elimination of center panel shrinking virtually eliminates raw material showing along the outside of a center panel as the seasons change. Eliminating expansion of the center panel also helps to reduce hairline cracks that may develop in the mortise and tenon joint of the door framing.

### Paint Grade:

Hood/Cabinet Sides: 3/4" thick Combi Core Plywood

Mitered Portions: 1/2" thick MDF/HDF

Curved Sections: Superior Surface





**Maple** is hard and heavy with good strength properties, in particular it's high resistance to abrasion and wear. The raw wood color ranges from near white to a dark reddish brown. The wood has a close fine texture and is generally straight grained. **Maple is stain grade Maple & not intended for Painted Applications.** Finish issues related to painting Maple are not warrantable. Please use Paint Grade for all painted applications.

**Alder** is extremely soft hardwood of medium density. Colors range from light brown with a yellow tinge to light brown with a reddish tinge. Alder is fairly straight grained with a uniform texture. This wood may have pin knots and mineral streaks. Mineral streaks and other natural variations help create the personality of this product.

**Rustic Alder** material will allow for varying size knots & other sound characteristics including mineral streaks. Both sapwood & heartwood can be present in varying amounts.

**Hickory** is a very hard, very heavy and dense hardwood which demonstrates extreme variations in color from nearly white to dark brown. Grain patterns can be bold and prominent with irregular characteristics that are associated with tree growth. Burls, water stains, mineral streaks and sound knots are typical and are not considered defects.

**Cherry** is considered a medium density wood with moderate weight and strength. The heartwood of cherry ranges from light to dark reddish brown while the sapwood may be near white. The heartwood darkens with age and light exposure, this change can be dramatic. Cherry has a fine and uniform grain pattern with a smooth texture. Acceptable characteristics include brown flecks, natural gum pockets, mineral streaks and pin knots.

**Walnut** is an exceptionally beautiful and stable hardwood whose traits are strongly defined throughout the history of woodworking. Grain patterns range from straight to varied; providing striking depth when finished in natural tones. This specie's coloration fluctuates from dark brown to a purplish black.

**Plain Sawn White Oak** is White Oak lumber is characterized by uneven cathedral grain that would be similar in appearance to Red Oak grain patterns. Plain Sawn White Oak however has a neutral light to medium brown color sometimes with an olive hue. Known for strength and durability.



**Quarter Sawn White Oak** is cut radially (90-degree angle from the growth rings) instead of with the grain and produces vertical and uniform grain lines that are straight, tight and run the length of the board, sometimes creating prominent ray flecks. Structural benefits include that it reduces twisting, warping and cupping, holds finishes better, and does not allow liquids to readily pass through it.

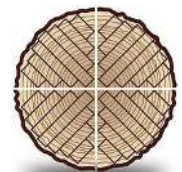

**Rift Sawn White Oak** is specifically cut White Oak lumber where logs are quartered, then sliced perpendicular to the growth rings of the tree. The resulting grain pattern is relatively straight, but the spacing between the grain will vary. This specie will have the normal color range of other White Oak variations, but the method of cutting eliminates cathedral grain, but allows limited amounts of mineral and pin knots to be present.

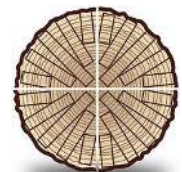

**Red Oak / Quarter Sawn Red Oak** is a hard, heavy wood which results in great wear resistance. Color ranges from white to light brown to a pinkish reddish brown. Red Oak will be plain sliced, Quarter Sawn Red Oak will be quarter sawn cut.

See hood series page for details.

Standard Base



PL Base #3 Basic



HW Base



RS Base

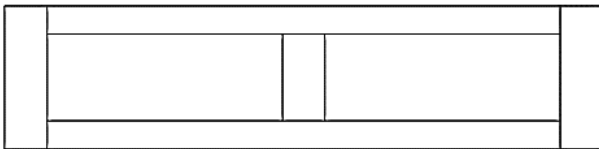

RSS Base

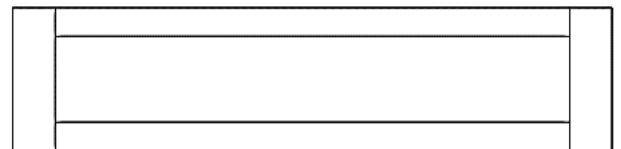

RA Base

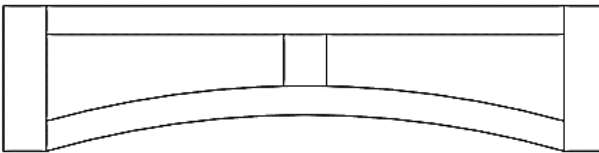

DP2 Base

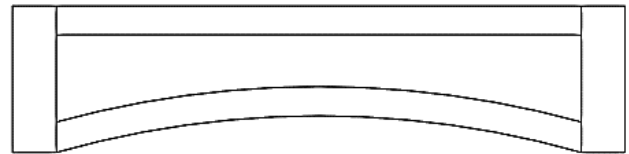

SL Base

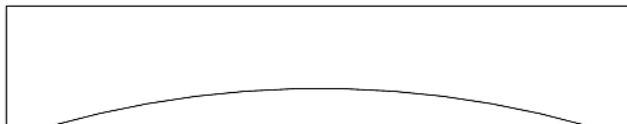

DP1 Base

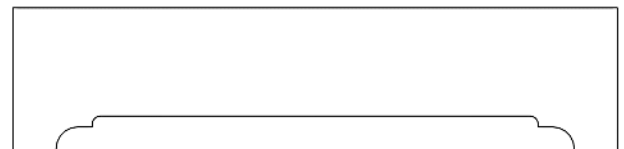

METAL BAFFLE BASE – available in 17 different finishes  
(see vent section for details)



### Base Moldings Offered

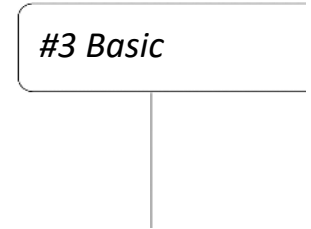
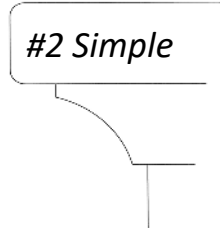
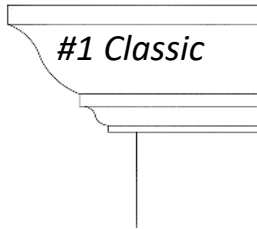

A, E, G, GT, H, H2, I, J, S, W (excludes HW or SS models)

PLEASE SELECT A MOLDING OPTION BELOW

☐

#1 Classic

☐

#2 Simple

☐

#3 Basic

C, CX, E200, FX200, P, Z200 (excludes HW or SS models)

#3 BASIC IS DEFAULT MOLDING, #1 CLASSIC OR #2 SIMPLE AVAILABLE BY REQUEST.

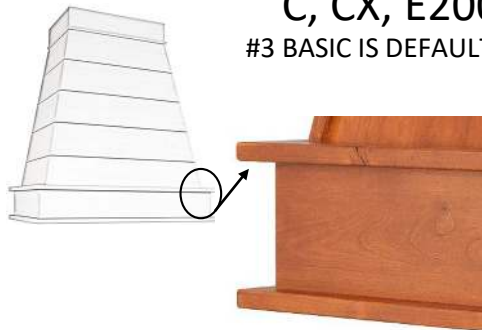

#3 Basic - DEFAULT

☐

#1 Classic



☐

#2 Simple

**THESE MODELS COME WITH #3 BASIC MOLDING UNLESS AN ALTERNATE OPTION HAS BEEN SELECTED**

B, D, L, N, XRA (excludes HW or SS models)

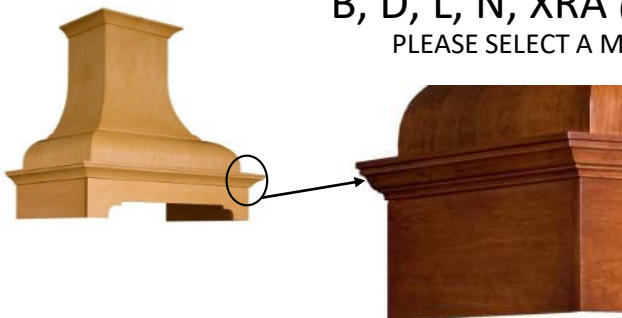
PLEASE SELECT A MOLDING OPTION BELOW

☐

#1 Classic

☐

#2 Simple



#### FRAMING BEAD

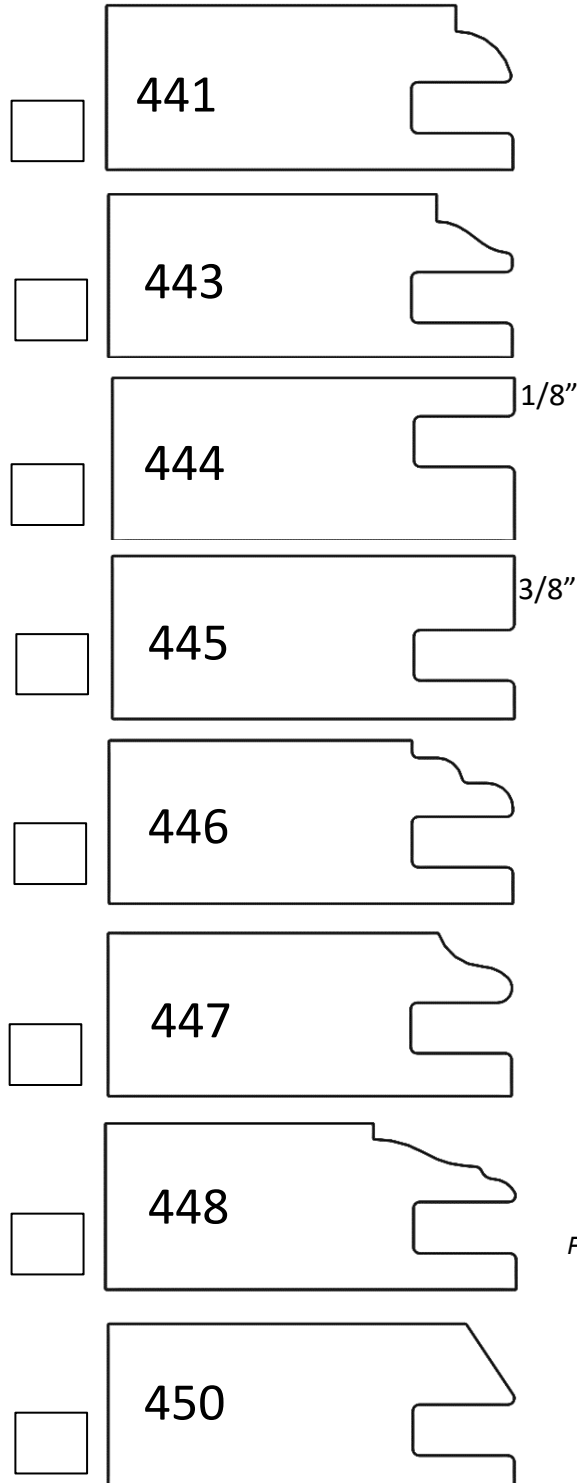

#### PANEL RAISE

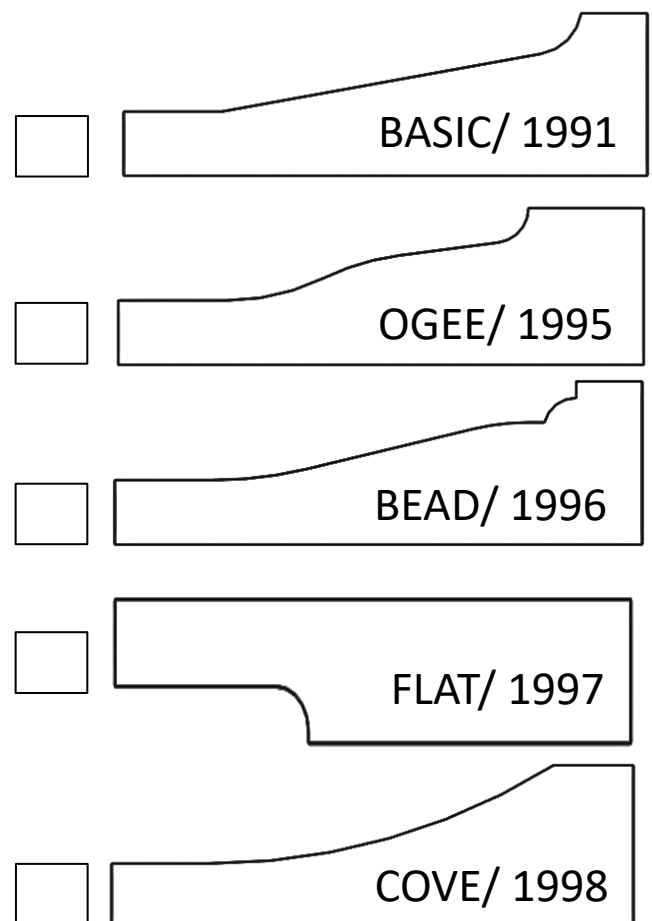

*Framing Bead Shown: 445*

*Panel Raise Shown: Flat/ 1997*



#### **FREE – STANDING HOODS**

Free-standing range hoods are mounted to the wall above the cooking surface, and stand alone from any adjacent cabinetry. These hoods will not have flush sides, and typically have design elements or decorative accents that prohibit a cabinet from being installed flush against the sides.



FREE-STANDING MODELS: AX, B, BXHW, C, CX, D, E, E200, ER200, ER600, FX200, G, GT, K200,

#### **IN-SERIES HOODS**

In-Series hoods are mounted to the wall above the cooking surface, and have completely flush sides. Moldings and decorative accents will not extend past the sides. This allows cabinetry to be installed on either side of the range hood to achieve a continuous design, but can also be used in a stand-alone design. .



IN-SERIES MODELS: A, BX, E300, ER300, ER400, ER500, FX300, J, K300, L2, M, N, P, Q, S, SB100, W, XRA, Z200

# STANISCI DESIGN

700 South Glaspie St, Oxford, MI 48371  
Phone: 248-572-6880

EMAIL TO: [orders@wood-hood.com](mailto:orders@wood-hood.com)  
FAX TO: 248-572-6884



ORDER



QUOTE ONLY

Contact Name: \_\_\_\_\_

Contact Email: \_\_\_\_\_@\_\_\_\_\_.com

PO#: \_\_\_\_\_

Job Name: \_\_\_\_\_

## BILL TO:

Company Name: \_\_\_\_\_

Street Address: \_\_\_\_\_

City: \_\_\_\_\_ State: \_\_\_\_\_ Zip: \_\_\_\_\_

Phone: \_\_\_\_\_

SHIPPING TO: ☐ same as billing

Company Name: \_\_\_\_\_

Street Address: \_\_\_\_\_

City: \_\_\_\_\_ State: \_\_\_\_\_ Zip: \_\_\_\_\_

REF#: \_\_\_\_\_

Hood – Item SKU

Species

Width

Height

1

2

## BASE MOLDING

#1 Classic



#2 Simple

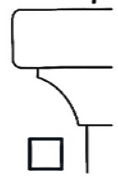

#3 Basic

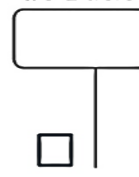

#1 Classic

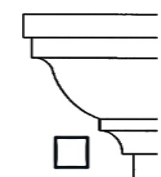

#2 Simple



SERIES: A, E, G, GT, H, H2, I, J, S, W

SERIES: B, D, L, N, XRA

## OPTIONS

- ☐ Removable Top RT (BXHW, BXVHW, C, CX, E, E200, FX200, G, GT)
- ☐ Removable Front RF (J, P, Z200)
- ☐ Applied Rem Panel ARP (C, CX, G, GT, I, J, P)
- ☐ Curved Battens (E, E200, E300, ER200, ER300, ER400, ER500, ER600)
- ☐ Straight Battens (FX200, FX300, P)

## VENTILATION

### MODERNAIRE PRO SERIES

#### Select Liner Style

#### Select Motor Option

- ☐ PRO MESH – PML
- ☐ PRO BAFFLE – PBL
- ☐ SM600/300  
(600 CFM w/ optional 300 CFM reducer)
- ☐ SM1200  
(1200 CFM)

### IMPERIAL SERIES

- ☐ IMPERIAL STANDARD – ISL – 360 CFM (30 and 36 only)
- ☐ IMPERIAL PREMIUM – IPL – 635 CFM (36 and 42 only)
- ☐ IMPERIAL PREMIUM – IPL – 990 CFM (36, 42, and 48 only)

## DOOR STYLES



441

FRAMING BEAD PANEL RAISE



443



444

1/8"



445

3/8"



446



447



448



450



BASIC/ 1991



OGEE/ 1995



BEAD/ 1996



FLAT/ 1997



COVE/ 1998

# STANISCI DESIGN – HOOD QUOTE REQUEST FORM

EMAIL TO: SALES@WOOD-HOOD.COM

QUESTIONS? SEND US AN EMAIL OR CALL US AT 248-572-6880

COMPANY NAME:	
JOB NAME:	
CONTACT NAME / EMAIL:	
SHIPPING ADDRESS (if different than company address)	

## WOOD HOOD DETAILS – You may also send in a sketch, drawing, or photo of your custom design.

HOOD SERIES/STYLE? (ex ERA or GHW)		
SIZE? (width x height)		
<input type="checkbox"/> PAINT GRADE	<input type="checkbox"/> RED OAK	<input type="checkbox"/> QTR SAWN RED OAK
<input type="checkbox"/> CHERRY	<input type="checkbox"/> HICKORY	<input type="checkbox"/> MAPLE
<input type="checkbox"/> PLAIN SAWN WHITE OAK	<input type="checkbox"/> QTR SAWN WHITE OAK	<input type="checkbox"/> RIFT SAWN WHITE OAK
<input type="checkbox"/> CLEAR ALDER	<input type="checkbox"/> RUSTIC ALDER	<input type="checkbox"/> WALNUT
REMOVABLE OPTION*? *Not available on all hood styles		
ANY SPECIAL MODIFICATIONS NEEDED?		

## VENTILATION

<b>MODERN-AIRE VENTILATION</b> <i>High-End Professional stainless steel ventilation custom-engineered for Stanisci Design Range Hoods.</i>	Select Liner Style: <input type="checkbox"/> MESH (PML) OR <input type="checkbox"/> BAFFLE (PBL)  Choose CFM Needed: <input type="checkbox"/> SM600/300 – 600 CFM w/ optional 300 CFM reducer. <input type="checkbox"/> SM1200 – 1200 CFM.
<b>IMPERIAL VENTILATION</b> <i>Stainless steel liners and motors manufactured and designed exclusively for Stanisci Design Range Hoods.</i>	<input type="checkbox"/> IMPERIAL STANDARD LINER at 360 CFM – 30" or 36" only <input type="checkbox"/> IMPERIAL PREMIUM LINER at 635 CFM – 36" or 42" only <input type="checkbox"/> IMPERIAL PREMIUM LINER at 990 CFM – 36, 42, and 48" only
<b>CUSTOM VENT</b> <i>With our custom vent option, we can modify our wood hoods to ensure it will fit your non-Stanisci vent.</i>	<input type="checkbox"/> YES VENT MODEL*: _____ *Vent model not required until time of order. We cannot design around Thermador VCIN or GE UVC9420SLSS/ UVC9480SLSS
<input type="checkbox"/> I do not need ventilation or vent customization	

## COMMENTS:

# STANISCI DESIGN – VENTILATION QUOTE REQUEST FORM

EMAIL TO: SALES@WOOD-HOOD.COM

QUESTIONS? SEND US AN EMAIL OR CALL US AT 248-572-6880

COMPANY NAME:	
JOB NAME:	
CONTACT NAME / EMAIL	
SHIPPING ADDRESS If different then company address	

## WHAT HOOD STYLE DOES THIS VENT NEED TO FIT?

WOOD HOOD SERIES/STYLE BEING ORDERED?	
SIZE OF WOOD HOOD? (width x height)	
COMPANY WOOD HOOD IS BEING ORDERED THROUGH:	

## WHAT VENT SYSTEM IS NEEDED?

<b>MODERN-AIRE VENTILATION</b> <i>High-End Professional stainless steel ventilation custom-engineered for Stanisci Design Range Hoods.</i>	Select Liner Style: <input type="checkbox"/> MESH (PML)    OR <input type="checkbox"/> BAFFLE (PBL)  Choose CFM Needed: <input type="checkbox"/> SM600/300 – 600 CFM w/ optional 300 CFM reducer. <input type="checkbox"/> SM1200 – 1200 CFM.
<b>IMPERIAL VENTILATION</b> <i>Stainless steel liners and motors manufactured and designed exclusively for Stanisci Design Range Hoods.</i>	<input type="checkbox"/> IMPERIAL STANDARD LINER at 360 CFM – 30" or 36" only <input type="checkbox"/> IMPERIAL PREMIUM LINER at 635 CFM – 36" or 42" only <input type="checkbox"/> IMPERIAL PREMIUM LINER at 990 CFM – 36, 42, and 48" only

COMMENTS:



This page left intentionally blank



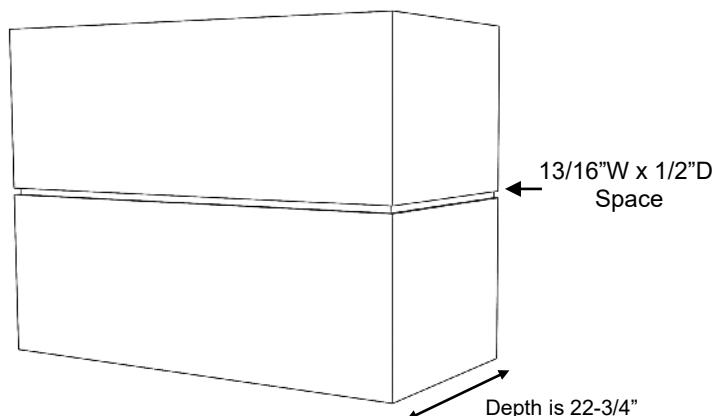

AX shown with 2 slats (AX-2)

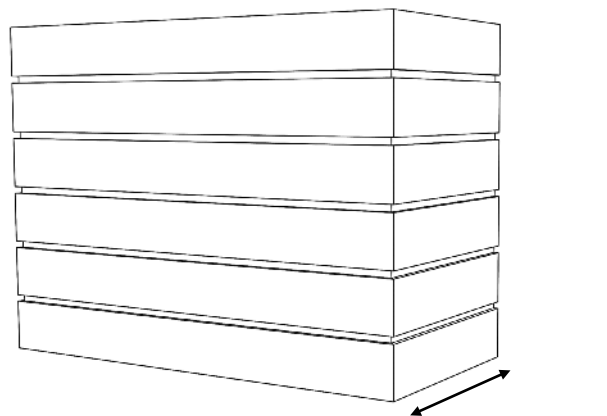

AX shown with 6 slats (AX-6)

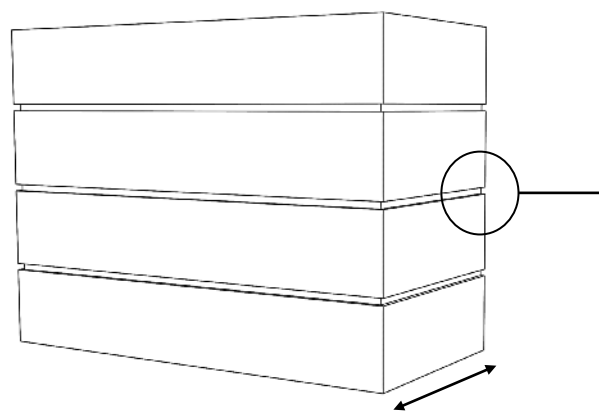

AX shown with 4 slats (AX-4)

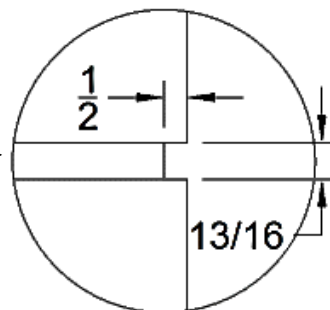

## AX Series

Standard Widths	31, 37, 43, 49, 55, 61 (Reduced widths available)
Standard Heights	24, 30, 36, 42, 48 (Reduced heights available)
Removable Options	Not Available
Standard assumptions	<p>Slat spacing is 13/16" (designed to yield 3/4" W x 1/2" D space after finish applied.)</p> <p>All slats will be equal height</p> <p>Average weight could exceed 100 pounds. Hood must be properly anchored to the wall</p>
Ventilation	<p>Hood must be a minimum of 1" wider than available vent width.</p> <p>Example: To use a 36" vent model, the hood should be a minimum of 37" wide</p>
Grain Direction	Horizontal

Standard Heights: 24, 30, 36, 42, 48

#### AX - 2 Slat

AX-2 31  
AX-2 37  
AX-2 43  
AX-2 49  
AX-2 55  
AX-2 61

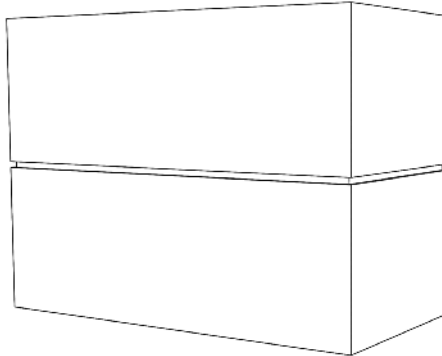

#### AX - 3 Slat

AX-3 31  
AX-3 37  
AX-3 43  
AX-3 49  
AX-3 55  
AX-3 61

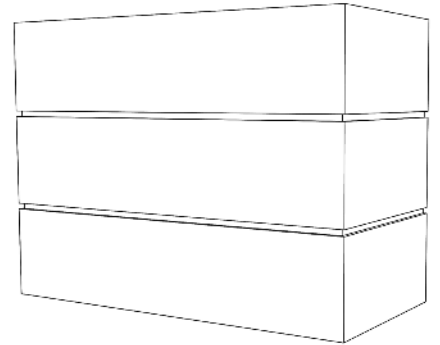

#### AX - 4 Slat

AX-4 31  
AX-4 37  
AX-4 43  
AX-4 49  
AX-4 55  
AX-4 61

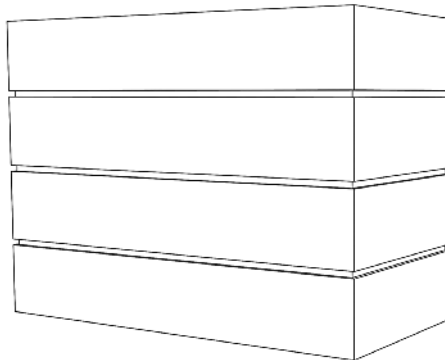

#### AX - 5 Slat

AX-5 31  
AX-5 37  
AX-5 43  
AX-5 49  
AX-5 55  
AX-5 61

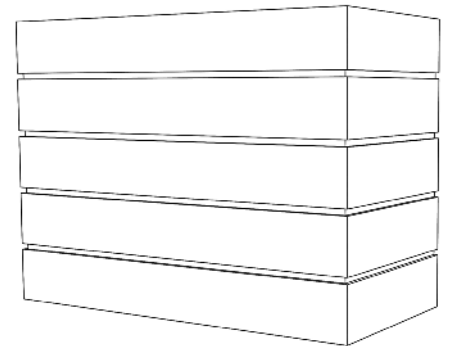

#### AX - 6 Slat

AX-6 31  
AX-6 37  
AX-6 43  
AX-6 49  
AX-6 55  
AX-6 61

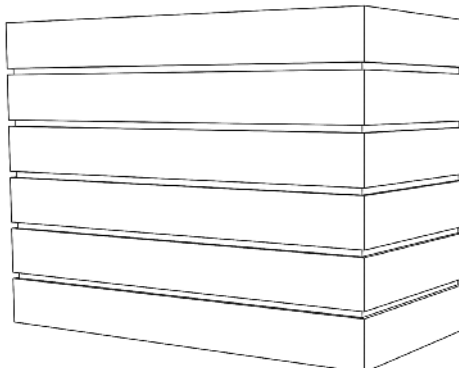

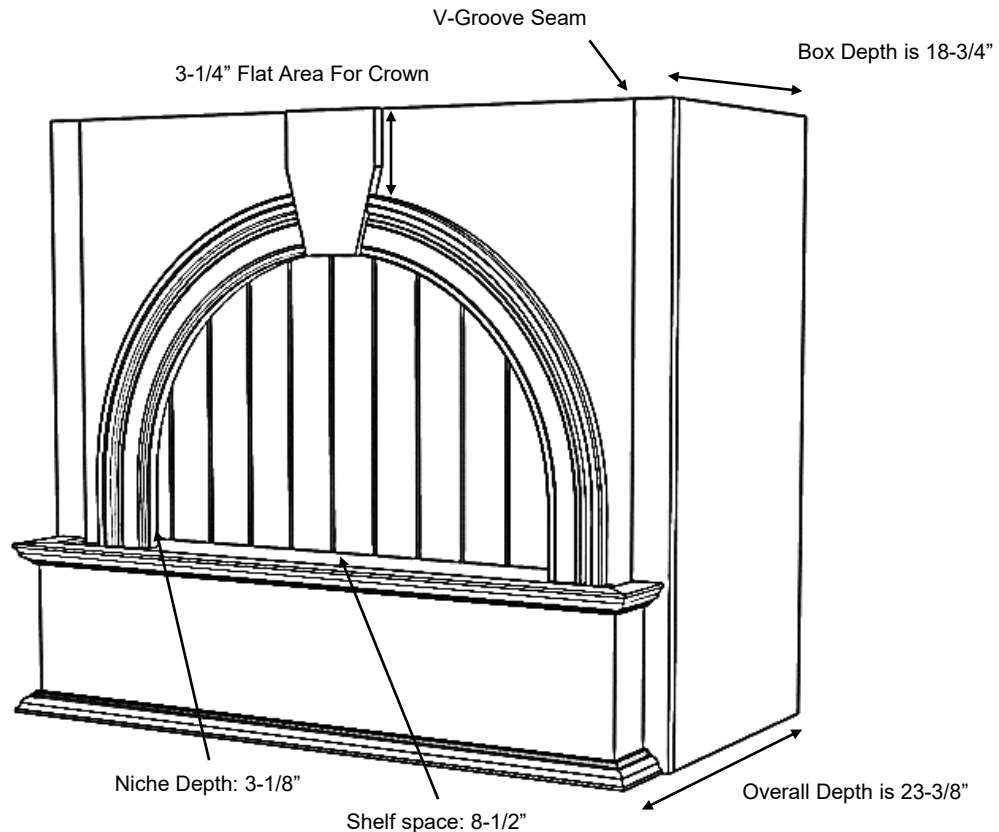

*A Series shown with Standard Base (A)  
and #1 Classic moldings*

## A Series

Standard Widths	33, 36, 39, 42, 45, 48, 51, 54, 57, 60, 63 (Reduced widths available)
Standard Heights	30, 36, 42, 48 (Reduced heights available)
Removable Options	Removable Panel is standard (Two seams in beading to allow for access) Non-bead panel by request – will not be removable (NBNA) - see modifications section.
Ventilation	Hood must be a minimum of 3" wider than available vent width. Example: To use a 36" vent model, the hood should be a minimum of 39" wide.
Available Moldings	#1 Classic, #2 Simple, #3 Basic
Grain Direction	Vertical (Base is horizontal)

Standard Heights: 30, 36, 42, 48

#### A- Standard Base

A 33  
A 36  
A 39  
A 42  
A 45  
A 48  
A 51  
A 54  
A 57  
A 60  
A 63

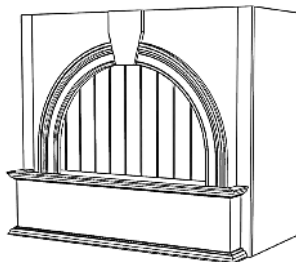

#### A- RS Base

ARS 33  
ARS 36  
ARS 39  
ARS 42  
ARS 45  
ARS 48  
ARS 51  
ARS 54  
ARS 57  
ARS 60  
ARS 63

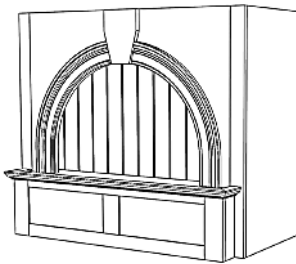

#### A- RSS Base

ARSS 33  
ARSS 36  
ARSS 39  
ARSS 42  
ARSS 45  
ARSS 48  
ARSS 51  
ARSS 54  
ARSS 57  
ARSS 60  
ARSS 63

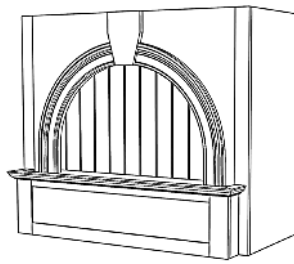

#### A- RA Base

ARA 33  
ARA 36  
ARA 39  
ARA 42  
ARA 45  
ARA 48  
ARA 51  
ARA 54  
ARA 57  
ARA 60  
ARA 63

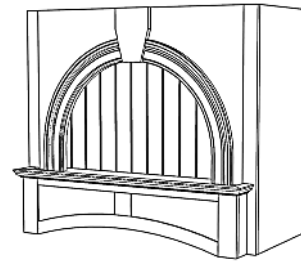

#### A- DP2 Base

ADP2 33  
ADP2 36  
ADP2 39  
ADP2 42  
ADP2 45  
ADP2 48  
ADP2 51  
ADP2 54  
ADP2 57  
ADP2 60  
ADP2 63

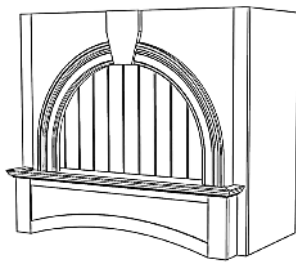

#### A- SL Base

ASL 33  
ASL 36  
ASL 39  
ASL 42  
ASL 45  
ASL 48  
ASL 51  
ASL 54  
ASL 57  
ASL 60  
ASL 63

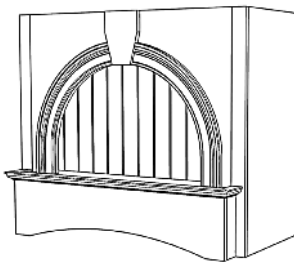

#### A- DP1 Base

ADP1 33  
ADP1 36  
ADP1 39  
ADP1 42  
ADP1 45  
ADP1 48  
ADP1 51  
ADP1 54  
ADP1 57  
ADP1 60  
ADP1 63

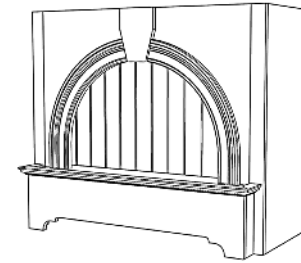

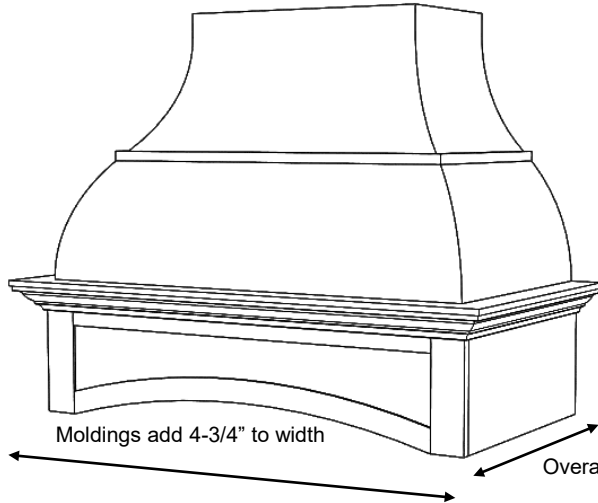

*B Series shown with DP2 Base (BDP2)  
and #1 Classic moldings*

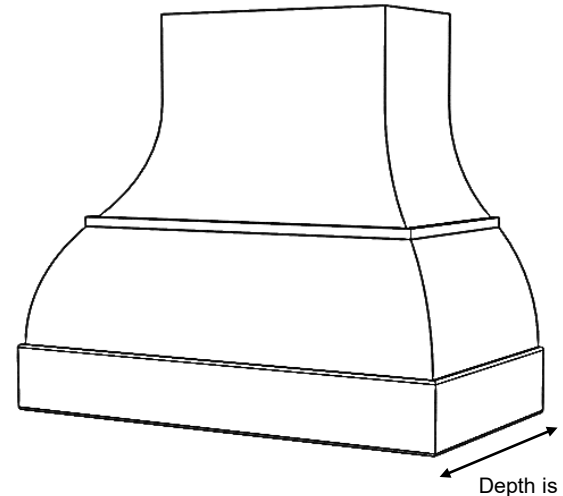

*B Series shown with Hardwood Base (BHW)*

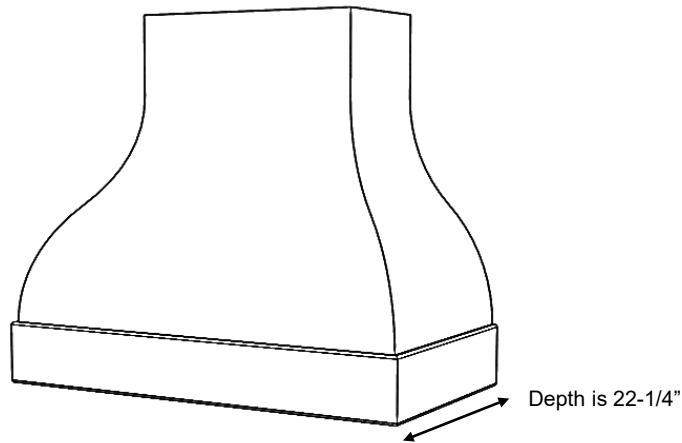

*B Series shown with Hardwood Base (BHW)  
and R.U.M. option*

## B Series

Standard Widths	36, 42, 48, 54, 60 (Reduced widths available)
Standard Heights	30, 36, 42, 48 (Reduced heights available)
Removable Options	Not Available
Available Options	Remove Upper Molding - request R.U.M. option
Ventilation	Hood will be same width as available vent width. Example: To use a 36" vent model, the hood should be a minimum of 36" wide.
Available Moldings	#1 Classic, #2 Simple
Grain Direction	Vertical (Base is horizontal)

Standard Heights: 30, 36, 42, 48

#### B- Standard Base

B 36  
B 42  
B 48  
B 54  
B 60

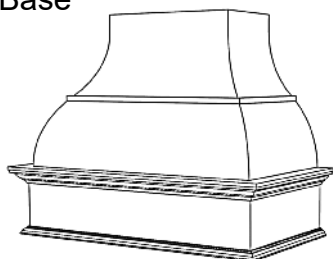

#### B- Hardwood Base

BHW 36  
BHW 42  
BHW 48  
BHW 54  
BHW 60

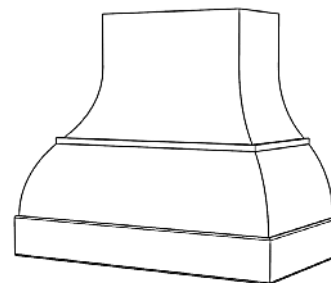

#### B- RS Base

BRS 36  
BRS 42  
BRS 48  
BRS 54  
BRS 60

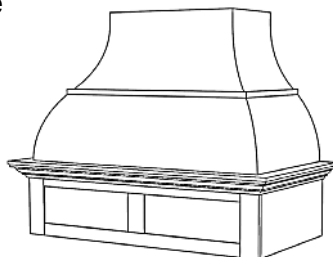

#### B- RSS Base

BRSS 36  
BRSS 42  
BRSS 48  
BRSS 54  
BRSS 60

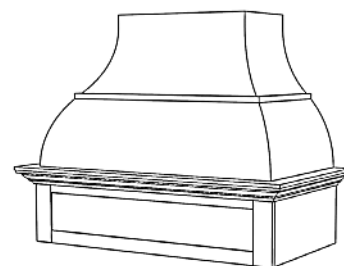

#### B- RA Base

BRA 36  
BRA 42  
BRA 48  
BRA 54  
BRA 60

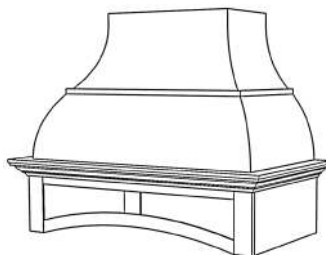

#### B- DP2 Base

BDP2 36  
BDP2 42  
BDP2 48  
BDP2 54  
BDP2 60

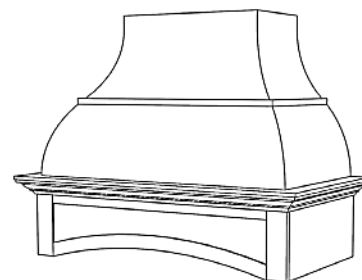

#### B- SL Base

BSL 36  
BSL 42  
BSL 48  
BSL 54  
BSL 60

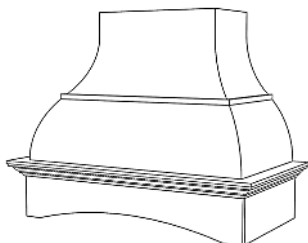

#### B- DP1 Base

BDP1 36  
BDP1 42  
BDP1 48  
BDP1 54  
BDP1 60

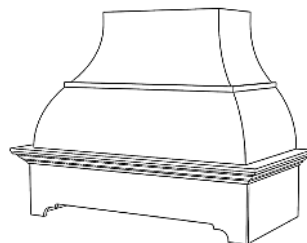

#### B- SS Base

BSS 36  
BSS 42  
BSS 48  
BSS 54  
BSS 60

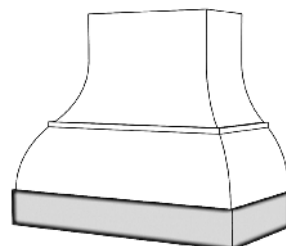



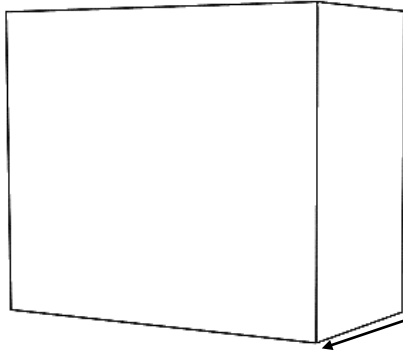

*Standard BX Series (BX)*

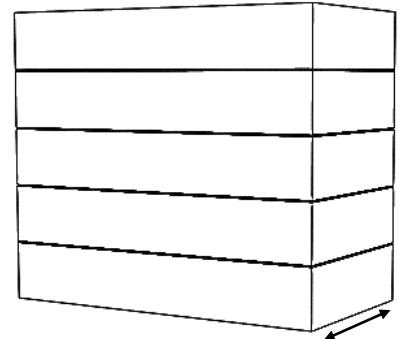

*BX Series shown with Horizontal Beading (BXHB)*

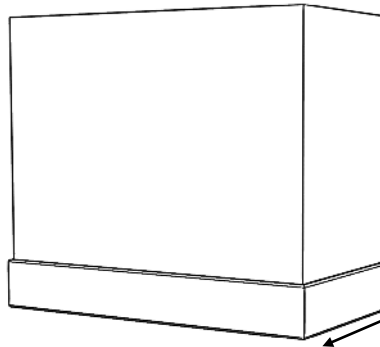

*BX Series shown with Hardwood Base (BXHW)*

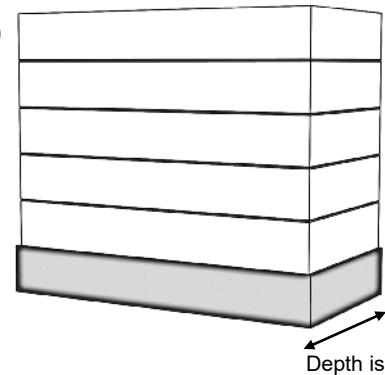

*BX Series shown with Horizontal Beading and Stainless Steel Base (BXHBSS)*



*Close up of V-groove "Horizontal bead" option*

### BX Series

Standard Widths	30, 36, 42, 48, 54, 60 (Reduced widths available)
Standard Heights	24, 30, 36, 42, 48 (Reduced heights available)
Removable Options	Removable Top (RT) available on BXHW or BXHWHB only– see modifications section.
Available Options	Applied Molding Wrap – BX and BXB only (See options page) Applied Hardwood Wrap (See options page)
Ventilation	Hood will be same width as available vent width. Example: To use a 36" vent model, the hood should be a minimum of 36" wide
Grain Direction	Horizontal

Standard Heights: 24, 30, 36, 42, 48

#### BX- Standard Hood

BX 30  
BX 36  
BX 42  
BX 48  
BX 54  
BX 60

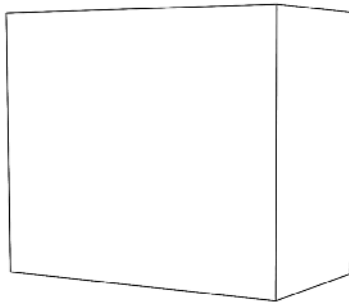

#### BX- Horizontal Beading

BXHB 30  
BXHB 36  
BXHB 42  
BXHB 48  
BXHB 54  
BXHB 60

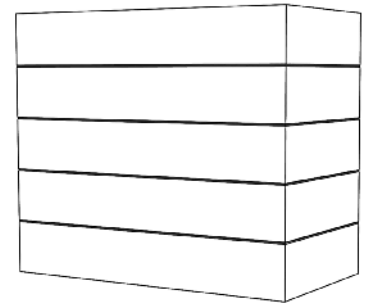

24" tall: 3 beads (4 sections)  
30-36" tall: 4 beads (5 sections)  
42-48" tall: 5 beads (6 sections)

#### BX- HW Base

BXHW 30  
BXHW 36  
BXHW 42  
BXHW 48  
BXHW 54  
BXHW 60

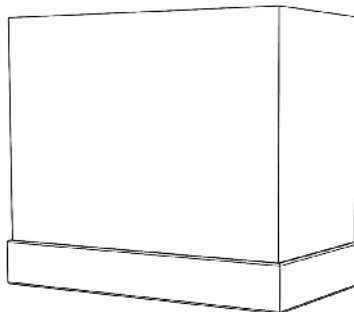

#### BX- Hardwood Base, Horizontal Beading

BXHWHB 30  
BXHWHB 36  
BXHWHB 42  
BXHWHB 48  
BXHWHB 54  
BXHWHB 60

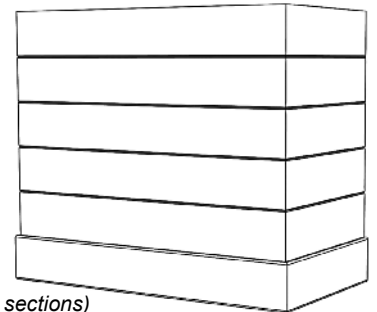

24-30" tall: 3 beads (4 sections)  
36-42" tall: 4 beads (5 sections)  
48" tall: 5 beads (6 sections)

#### BX- SS Base

BXSS 30  
BXSS 36  
BXSS 42  
BXSS 48  
BXSS 54  
BXSS 60

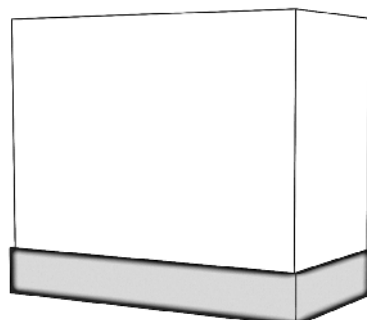

#### BX- SS Base, Horizontal Beading

BXSSHB 30  
BXSSHB 36  
BXSSHB 42  
BXSSHB 48  
BXSSHB 54  
BXSSHB 60

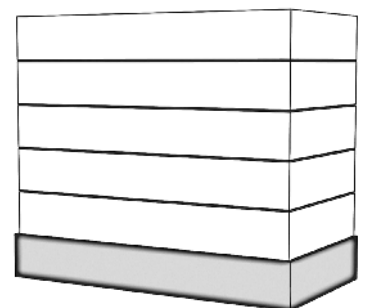

24-30" tall: 3 beads (4 sections)  
36-42" tall: 4 beads (5 sections)  
48" tall: 5 beads (6 sections)

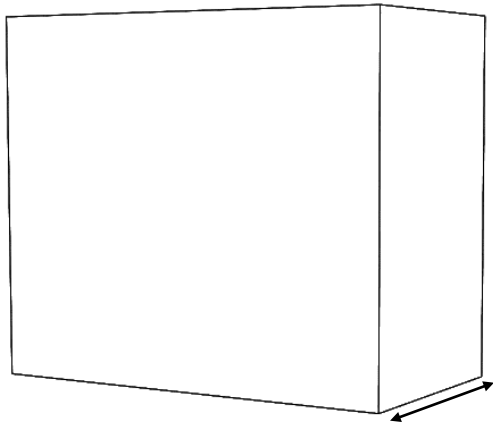

Depth is 22-1/4"

*Standard BXV Series (BXV)*

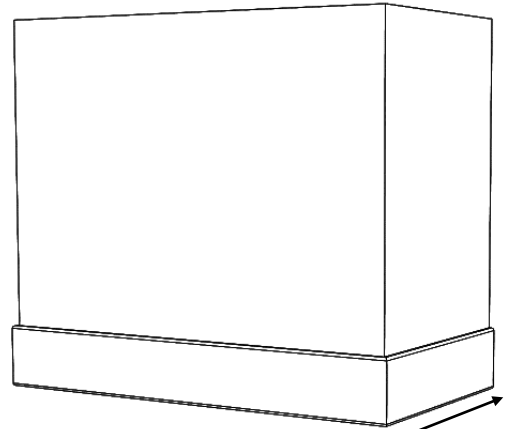

Depth is 22-1/4"

*BX Series shown with Hardwood Base (BXVHW)*

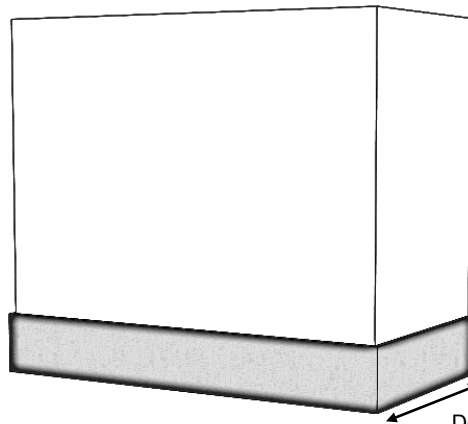

Depth is 22-1/4"

*BXV Series shown with Stainless Steel Base (BXVSS)*

### BXV Series

Standard Widths	30, 36, 42, 48 (Reduced widths available)
Standard Heights	24, 30, 36, 42, 48, 54, 60 (Reduced heights available)
Removable Options	Removable Top (RT) is available on BXVHW only – see modifications section.
Available Options	Applied Molding wrap – BXV only (See options page) Applied Hardwood Wrap – BXV only (See options page)
Ventilation	Hood will be same width as available vent width. Example: To use a 36" vent model, the hood should be a minimum of 36" wide
Grain Direction	Vertical (Base is Horizontal)

Standard Heights: 24, 30, 36, 42, 48, 54, 60

#### BXV- Standard Hood

BXV 30  
BXV 36  
BXV 42  
BXV 48

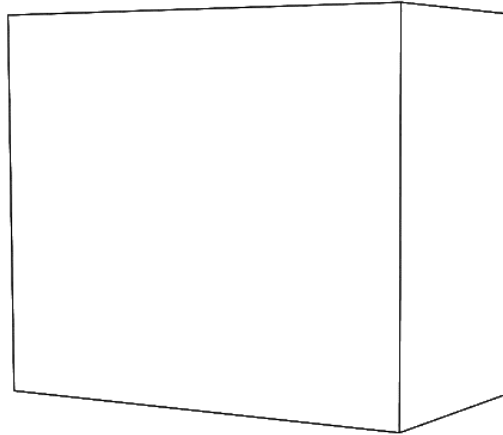

#### BXV- HW Base

BXVHW 30  
BXVHW 36  
BXVHW 42  
BXVHW 48

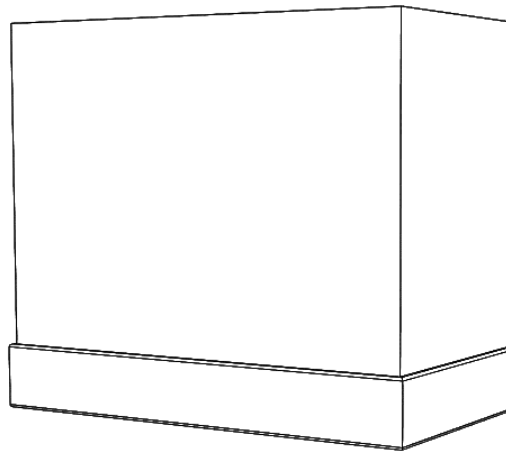

#### BXV- SS Base

BXVSS 30  
BXVSS 36  
BXVSS 42  
BXVSS 48

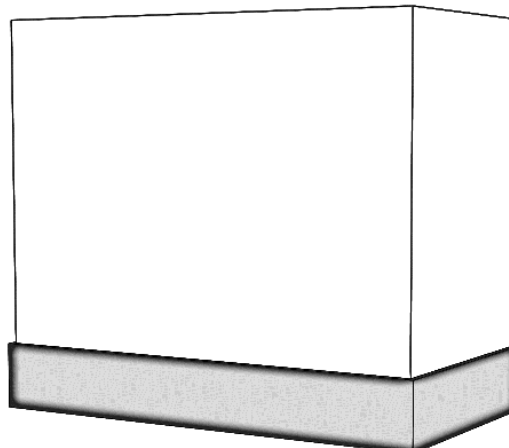

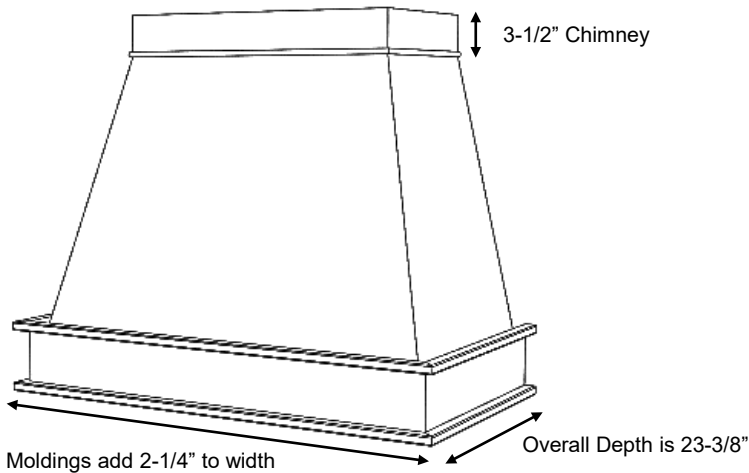

*C Series shown with PL Base (CPL)  
and #3 Basic moldings*

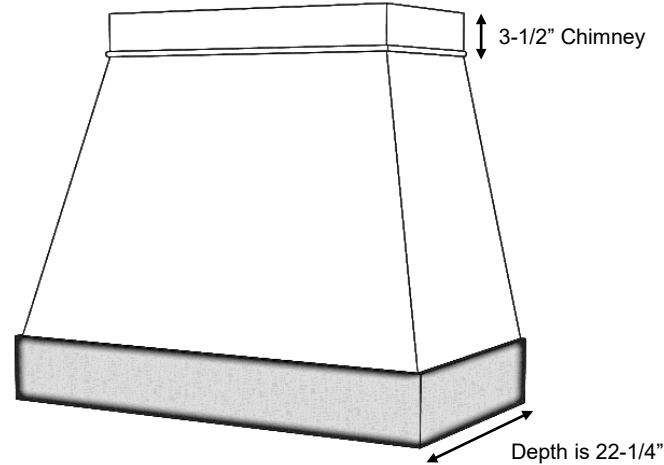

*C Series shown with Stainless Steel Base (CSS)*

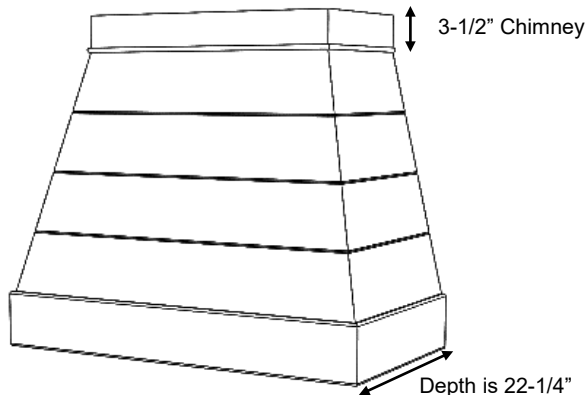

*C Series shown with HW Base (CHWHB)  
and Horizontal Beading*

*Close up of V-groove "Horizontal bead" option*

### C Series

Standard Widths	30, 36, 42, 48, 54, 60 (Reduced widths available)	
Standard Heights	24, 30, 36, 42, 48, 54 (Reduced heights available)	
Removable Options	Removable Top (RT) – see modifications section. Applied Removable Panel (ARP) – see modifications section.	
Ventilation	Hood will be same width as available vent width. Example: To use a 36" vent model, the hood should be a minimum of 36" wide	
Available Moldings	#3 Basic is standard	#1 Classic or #2 Simple available upon request Base molding only, chimney molding does not change.
Grain Direction	Horizontal Vertical grain available on a custom quote basis	

Standard Heights: 24, 30, 36, 42, 48, 54

#### C- Hardwood Base

CHW 30  
CHW 36  
CHW 42  
CHW 48  
CHW 54  
CHW 60

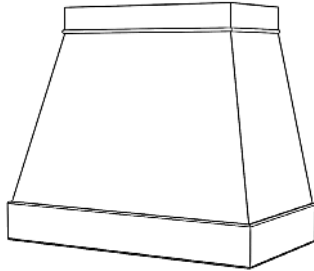

#### C-Hardwood Base, Horizontal Beading \*

CHWHB 30  
CHWHB 36  
CHWHB 42  
CHWHB 48  
CHWHB 54  
CHWHB 60

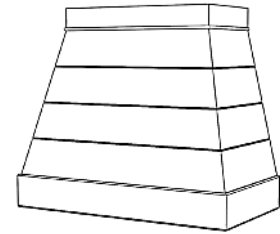

#### C- PL Base

CPL 30  
CPL 36  
CPL 42  
CPL 48  
CPL 54  
CPL 60

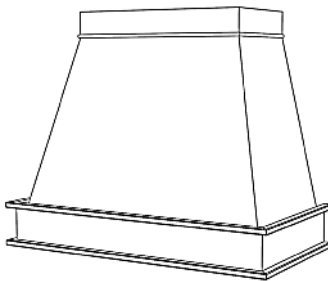

#### C- PL Base, Horizontal Beading \*

CPLHB 30  
CPLHB 36  
CPLHB 42  
CPLHB 48  
CPLHB 54  
CPLHB 60

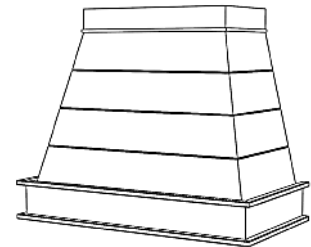

#### C- SL Base

CSL 30  
CSL 36  
CSL 42  
CSL 48  
CSL 54  
CSL 60

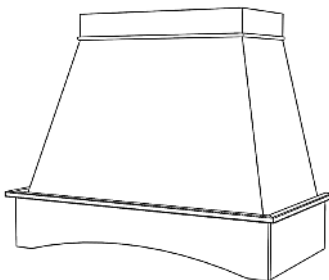

#### C- SL Base, Horizontal Beading \*

CSLHB 30  
CSLHB 36  
CSLHB 42  
CSLHB 48  
CSLHB 54  
CSLHB 60

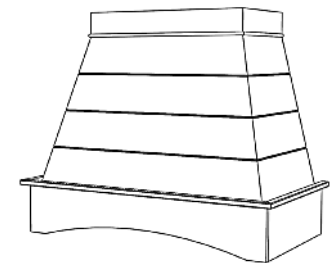

#### C- SS Base

CSS 30  
CSS 36  
CSS 42  
CSS 48  
CSS 54  
CSS 60

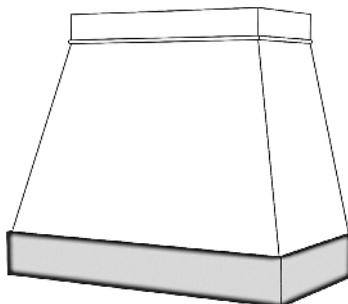

#### C- SS Base, Horizontal Beading \*

CSSHB 30  
CSSHB 36  
CSSHB 42  
CSSHB 48  
CSSHB 54  
CSSHB 60

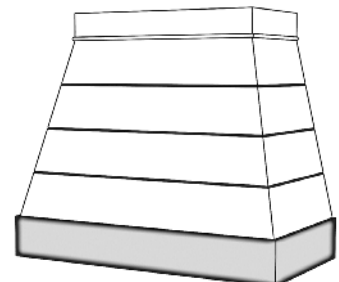

#### \* # of Beads

24" tall: 2 beads (3 sections)  
30-36" tall: 3 beads (4 sections)  
42" tall: 4 beads (5 sections)  
48"-54" tall: 5 beads (6 sections)



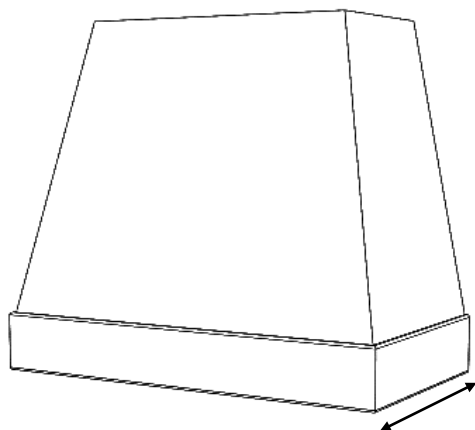

Depth is 22-1/4"

*CX Series shown with Hardwood Base (CXHW)*

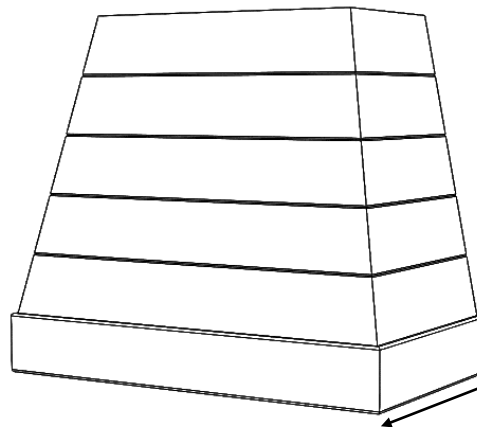

Depth is 22-1/4"

*CX Series shown with Hardwood Base and Horizontal Beading (CXHWHB)*

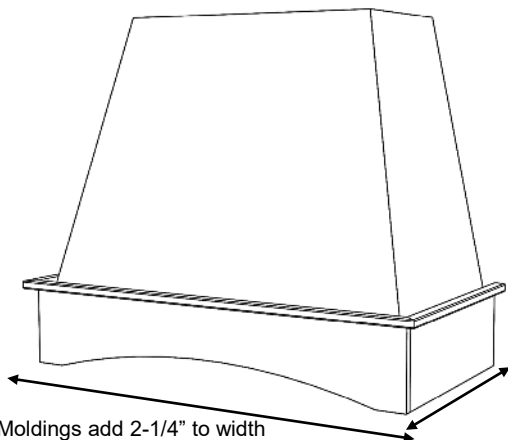

Overall Depth is 23-3/8"

Moldings add 2-1/4" to width

*CX Series shown with SL Base (CXSL) and #3 Basic moldings*

*Close up of V-groove "Horizontal bead" option*

### CX Series

Standard Widths	30, 36, 42, 48, 54, 60 (Reduced widths available)
Standard Heights	24, 30, 36, 42, 48 (Reduced heights available)
Removable Options	Removable Top (RT) – see modifications section. Applied Removable Panel (ARP) – see modifications section.
Ventilation	Hood will be same width as available vent width. Example: To use a 36" vent model, the hood should be a minimum of 36" wide.
Available Moldings	#3 Basic is standard #1 Classic or #2 Simple available upon request
Grain Direction	Horizontal Vertical grain available on a custom quote basis

Standard Heights: 24, 30, 36, 42, 48

#### CX- Hardwood Base

CXHW 30  
CXHW 36  
CXHW 42  
CXHW 48  
CXHW 54  
CXHW 60

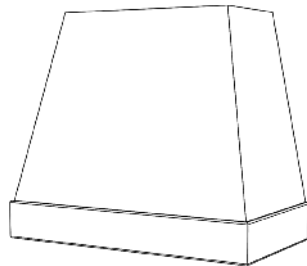

#### CX- PL Base

CXPL 30  
CXPL 36  
CXPL 42  
CXPL 48  
CXPL 54  
CXPL 60

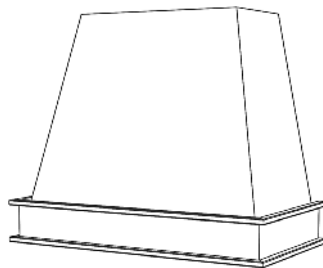

#### CX- SL Base

CXSL 30  
CXSL 36  
CXSL 42  
CXSL 48  
CXSL 54  
CXSL 60

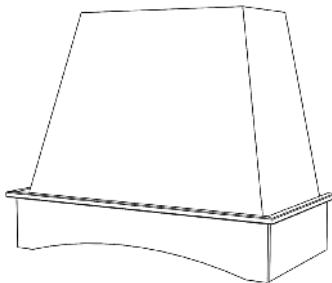

#### CX- SS Base

CXSS 30  
CXSS 36  
CXSS 42  
CXSS 48  
CXSS 54  
CXSS 60

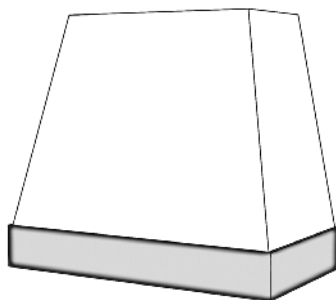

#### CX- Hardwood Base, Horizontal Beading \*

CXHWHB 30  
CXHWHB 36  
CXHWHB 42  
CXHWHB 48  
CXHWHB 54  
CXHWHB 60

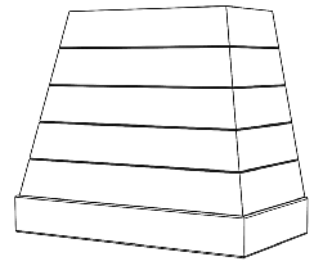

#### CX- PL Base, Horizontal Beading \*

CXPLHB 30  
CXPLHB 36  
CXPLHB 42  
CXPLHB 48  
CXPLHB 54  
CXPLHB 60

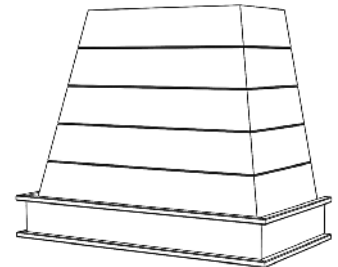

#### CX- SL Base, Horizontal Beading \*

CXSLHB 30  
CXSLHB 36  
CXSLHB 42  
CXSLHB 48  
CXSLHB 54  
CXSLHB 60

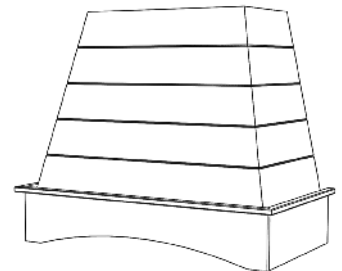

#### CX- SS Base, Horizontal Beading \*

CXSSHB 30  
CXSSHB 36  
CXSSHB 42  
CXSSHB 48  
CXSSHB 54  
CXSSHB 60

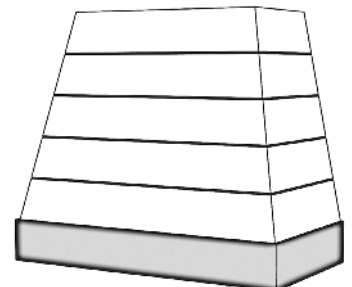

\* # of Beads

24-30" tall: 3 beads (4 sections)

36-42" tall: 4 beads (5 sections)

48" tall: 5 beads (6 sections)

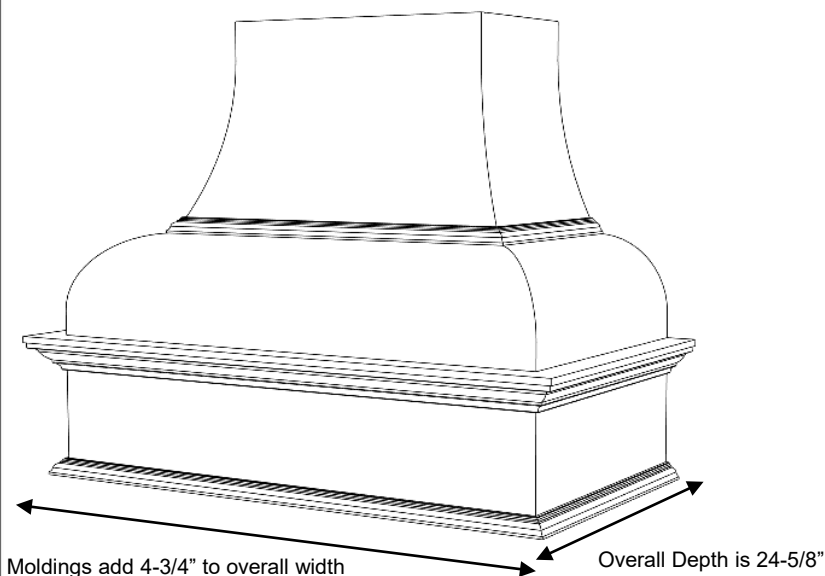

*D Series shown with Standard Base (D)  
and #1 Classic moldings*

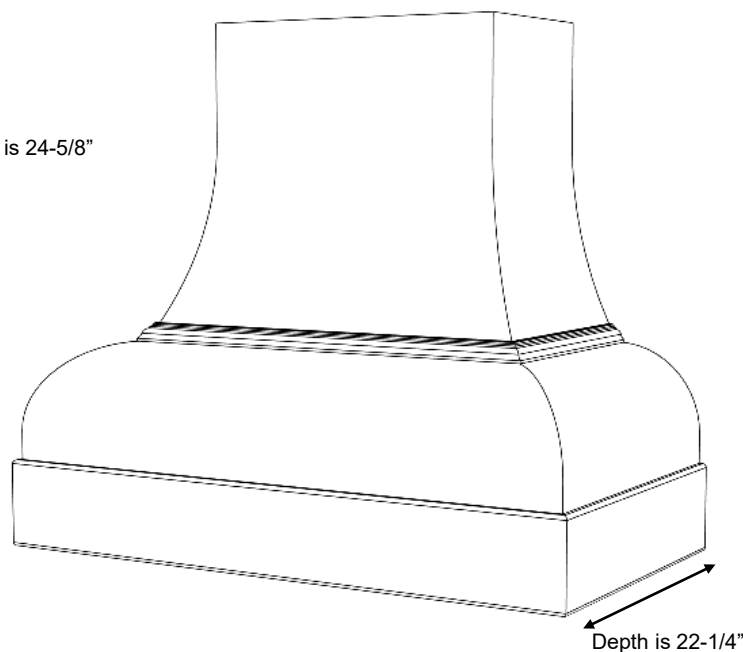

*D Series shown with Hardwood Base (DHW)*

## D Series

Standard Widths	36, 42, 48, 54, 60 (Reduced widths available)
Standard Heights	30, 36, 42, 48 (Reduced heights available)
Removable Options	Not available
Ventilation	Hood will be same width as available vent width. Example: To use a 36" vent model, the hood should be a minimum of 36" wide
Available Moldings	#1 Classic, #2 Simple
Grain Direction	Vertical (Base is horizontal)

Standard Heights: 30, 36, 42, 48

#### D- Standard Base

D 36  
D 42  
D 48  
D 54  
D 60

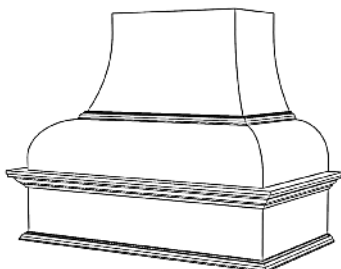

#### D- Hardwood Base

DHW 36  
DHW 42  
DHW 48  
DHW 54  
DHW 60

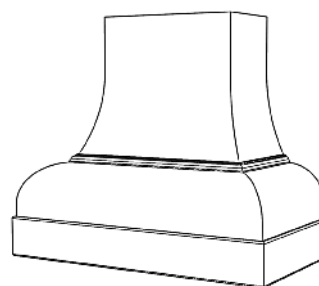

#### D- RS Base

DRS 36  
DRS 42  
DRS 48  
DRS 54  
DRS 60

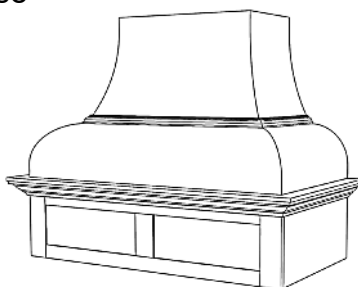

#### D- RSS Base

DRSS 36  
DRSS 42  
DRSS 48  
DRSS 54  
DRSS 60

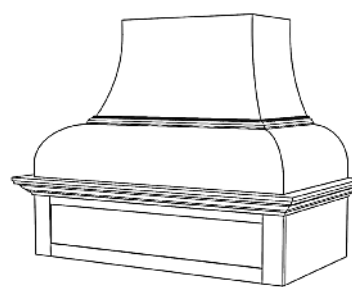

#### D- RA Base

DRA 36  
DRA 42  
DRA 48  
DRA 54  
DRA 60

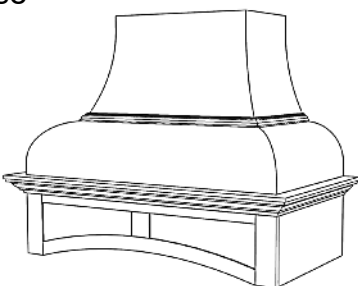

#### D- DP2 Base

DDP2 36  
DDP2 42  
DDP2 48  
DDP2 54  
DDP2 60

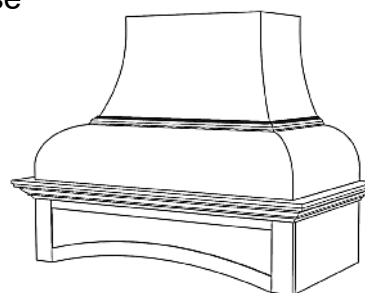

#### D- SL Base

DSL 36  
DSL 42  
DSL 48  
DSL 54  
DSL 60

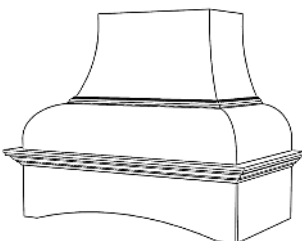

#### D- DP1Base

DDP1 36  
DDP1 42  
DDP1 48  
DDP1 54  
DDP1 60

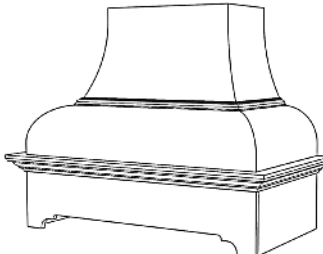

#### D- SS Base

DSS 36  
DSS 42  
DSS 48  
DSS 54  
DSS 60

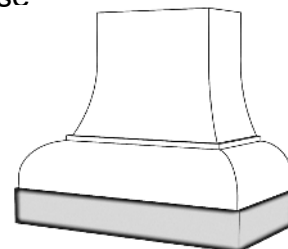

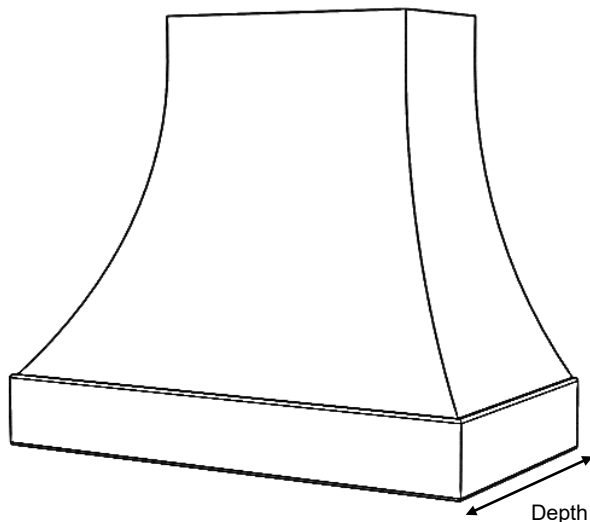

Depth is 22-1/4"

*E Series shown with Hardwood Base (EHW)*

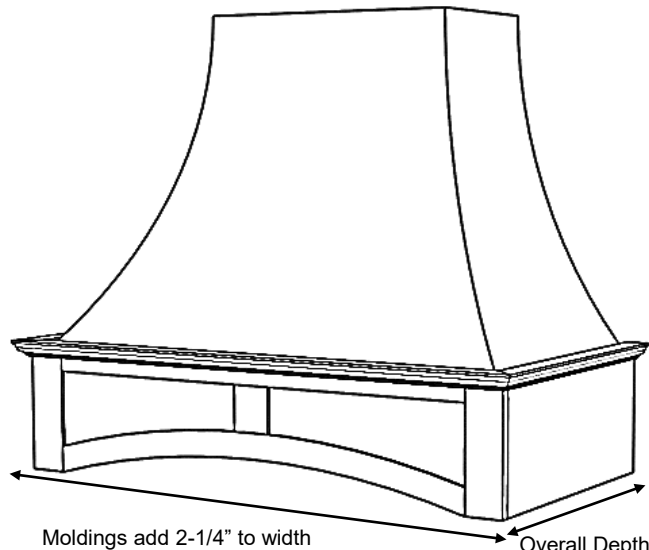

Moldings add 2-1/4" to width

Overall Depth is 23-3/8"

*E Series shown with RA Base (ERA)  
and #1 Classic molding*

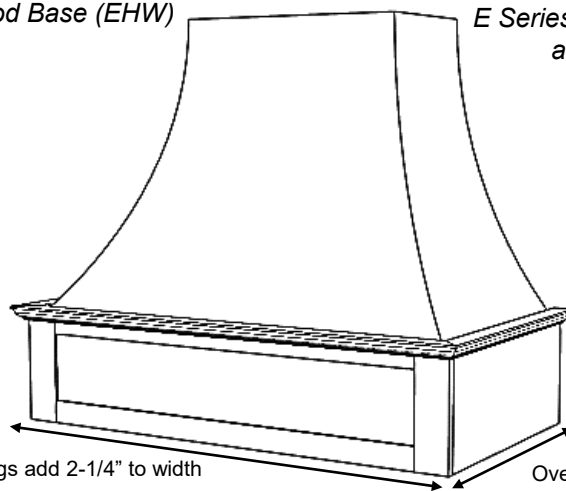

Moldings add 2-1/4" to width

Overall Depth is 23-3/8"

*E Series shown with RSS Base (ERSS)  
and #1 Classic molding*

## E Series

Standard Widths	36, 42, 48, 54, 60 (Reduced widths available)
Standard Heights	30, 36, 42, 48 (Reduced heights available)
Removable Options	Removable Top (RT) – see modifications section.
Available Options	Hardwood Battens (See batten options page)
Ventilation	Hood will be same width as available vent width. Example: To use a 36" vent model, the hood should be a minimum of 36" wide
Available Moldings	#1 Classic, #2 Simple, #3 Basic
Grain Direction	Vertical (Base is horizontal)

Standard Heights: 30, 36, 42, 48

#### E- Standard Base

E 36  
E 42  
E 48  
E 54  
E 60

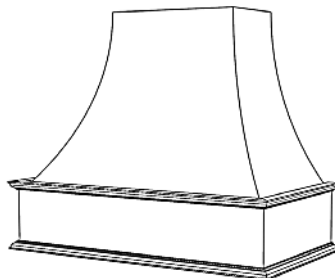

#### E- Hardwood Base

EHW 36  
EHW 42  
EHW 48  
EHW 54  
EHW 60

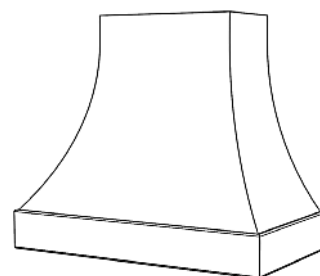

#### E- RS Base

ERS 36  
ERS 42  
ERS 48  
ERS 54  
ERS 60

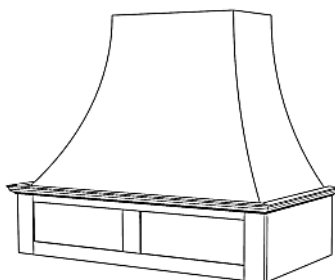

#### E- RSS Base

ERSS 36  
ERSS 42  
ERSS 48  
ERSS 54  
ERSS 60

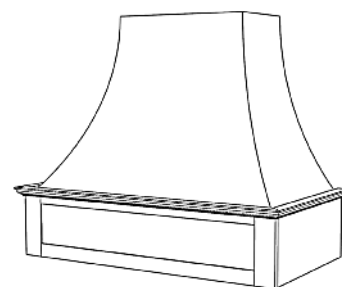

#### E- RA Base

ERA 36  
ERA 42  
ERA 48  
ERA 54  
ERA 60

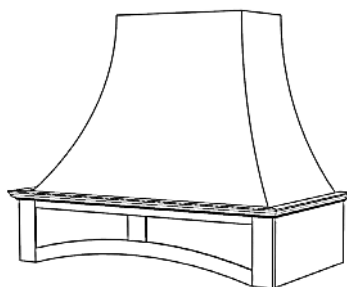

#### E- DP2 Base

EDP2 36  
EDP2 42  
EDP2 48  
EDP2 54  
EDP2 60

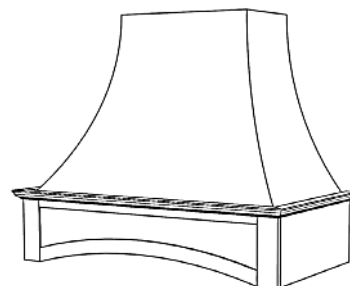

#### E- SL Base

ESL 36  
ESL 42  
ESL 48  
ESL 54  
ESL 60

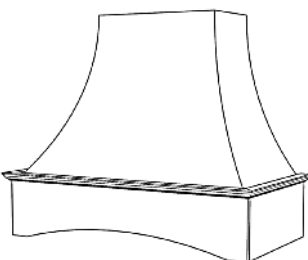

#### E- DP1 Base

EDP1 36  
EDP1 42  
EDP1 48  
EDP1 54  
EDP1 60

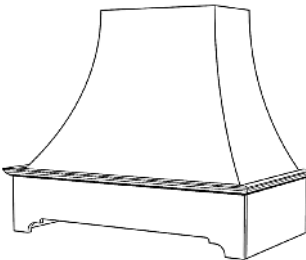

#### E- SS Base

ESS 36  
ESS 42  
ESS 48  
ESS 54  
ESS 60

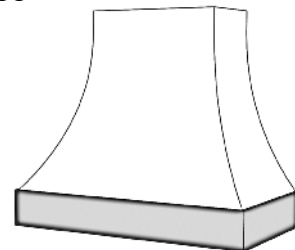



Previously Named: E2

**STANISCI**  
DESIGN

## Elegance - E200 Series

**Free Standing**

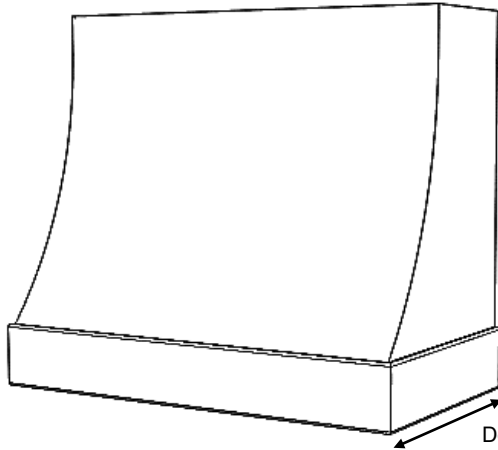

Depth is 22-1/4"

*E200 Series shown with Hardwood Base (E200HW)*

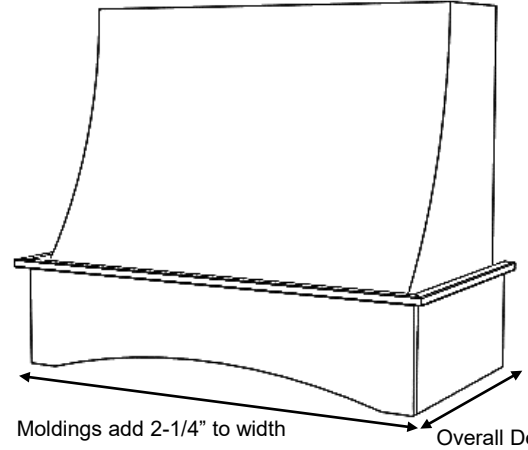

Moldings add 2-1/4" to width

Overall Depth is 23-3/8"

*E200 Series shown with SL Base (E200SL)  
and #3 Basic moldings*

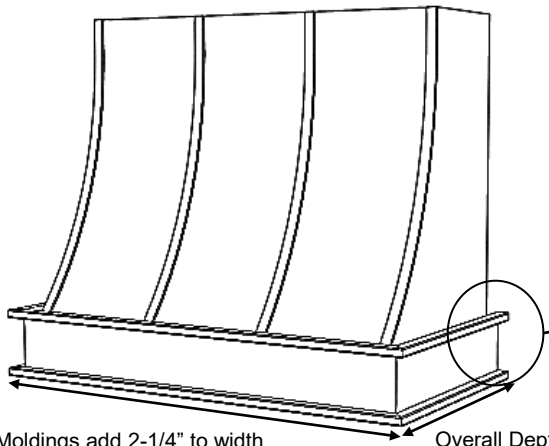

Moldings add 2-1/4" to width

Overall Depth is 23-3/8"

*E200 Series shown with PL Base (E200PL)  
#3 Basic moldings and optional Hardwood Battens*

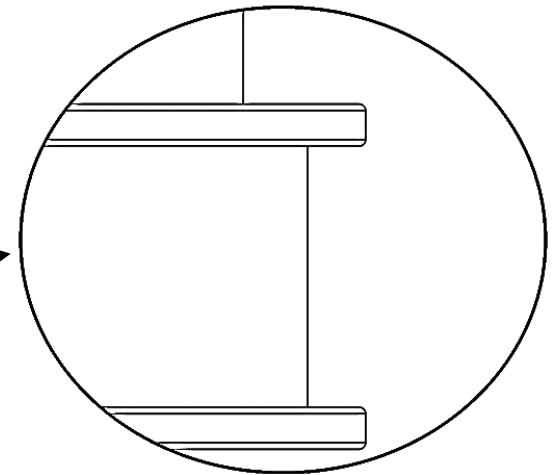

### E200 Series

Standard Widths	30, 36, 42, 48, 54, 60 (Reduced widths available)
Standard Heights	24, 30, 36, 42, 48 (Reduced heights available)
Removable Options	Removable Top (RT) – see modifications section.
Available options	Hardwood Battens (See batten options page)
Ventilation	Hood will be same width as available vent width. Example: To use a 36" vent model, the hood should be a minimum of 36" wide
Available Moldings	#3 Basic is standard #1 Classic or #2 Simple available upon request
Grain Direction	Vertical (Base is horizontal)

700 South Glaspie Street • Oxford, MI 48371 • (248) 572-6880 • email: [sales@wood-hood.com](mailto:sales@wood-hood.com) • [www.wood-hood.com](http://www.wood-hood.com)

# STANISCI<sup>™</sup>

## DESIGN

## Elegance – E200 Series

**Free Standing**

Standard Heights: 24, 30, 36, 42, 48

### E200- PL Base

E200PL 30  
E200PL 36  
E200PL 42  
E200PL 48  
E200PL 54  
E200PL 60

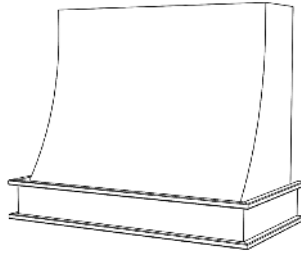

### E200- Hardwood Base

E200HW 30  
E200HW 36  
E200HW 42  
E200HW 48  
E200HW 54  
E200HW 60

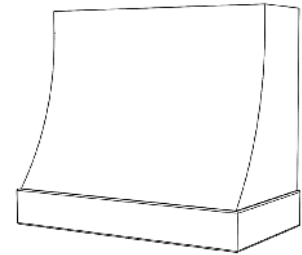

### E200- RS Base

E200RS 30  
E200RS 36  
E200RS 42  
E200RS 48  
E200RS 54  
E200RS 60

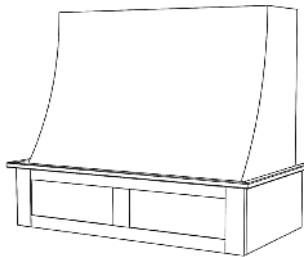

### E200- RSS Base

E200RSS 30  
E200RSS 36  
E200RSS 42  
E200RSS 48  
E200RSS 54  
E200RSS 60

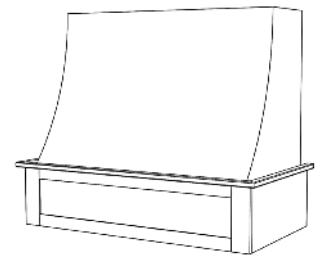

### E200- RA Base

E200RA 30  
E200RA 36  
E200RA 42  
E200RA 48  
E200RA 54  
E200RA 60

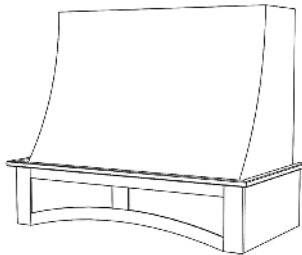

### E200- DP2 Base

E200DP2 30  
E200DP2 36  
E200DP2 42  
E200DP2 48  
E200DP2 54  
E200DP2 60

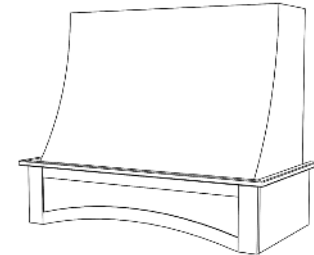

### E200- SL Base

E200SL 30  
E200SL 36  
E200SL 42  
E200SL 48  
E200SL 54  
E200SL 60

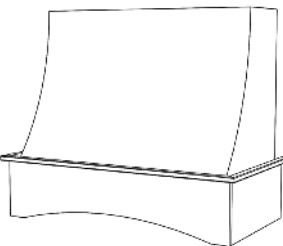

### E200- DP1 Base

E200DP1 30  
E200DP1 36  
E200DP1 42  
E200DP1 48  
E200DP1 54  
E200DP1 60

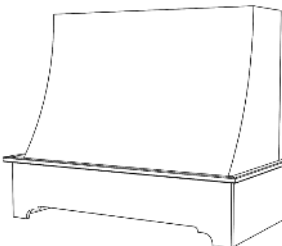

### E200- SS Base

E200SS 30  
E200SS 36  
E200SS 42  
E200SS 48  
E200SS 54  
E200SS 60

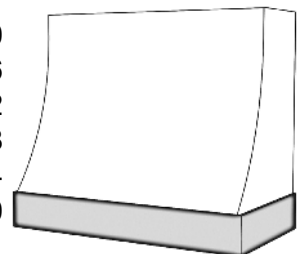

Previously Named: E3

**STANISCI**  
DESIGN

## Eastland – E300 Series

*In-Series*

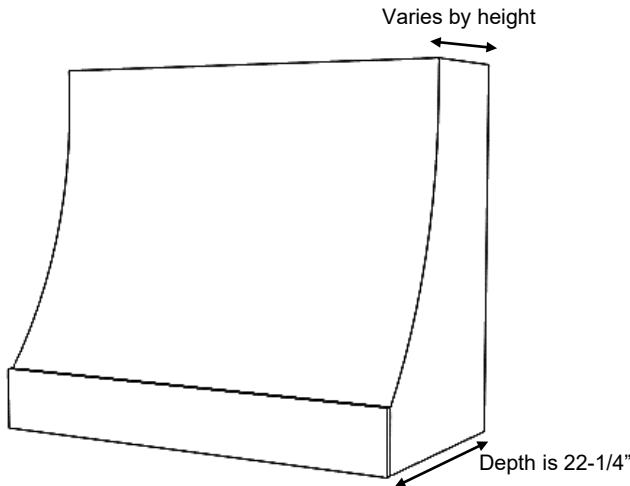

*E300 Series shown with Hardwood Slab (E300)*

Top Depth by Height for Models: E300

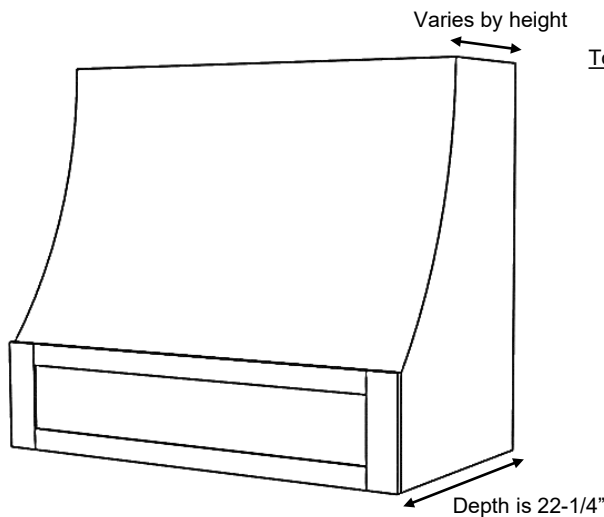
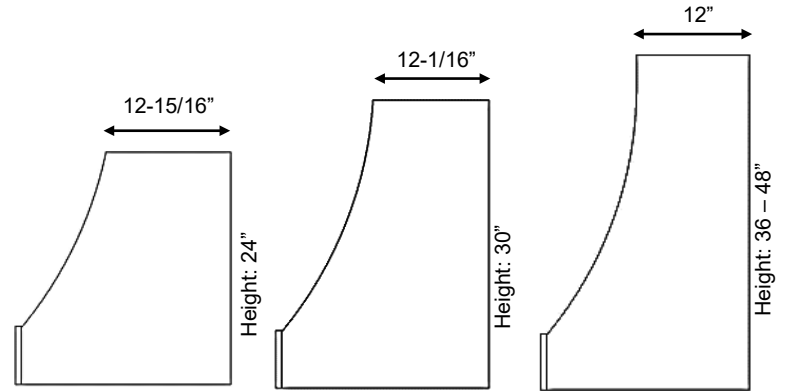

*E300 Series shown with RSS Base (E300RSS)*

Top Depth by Height for Models: E300RS, E300RSS, E300RA, E300DP2, E300SL, E300DP1

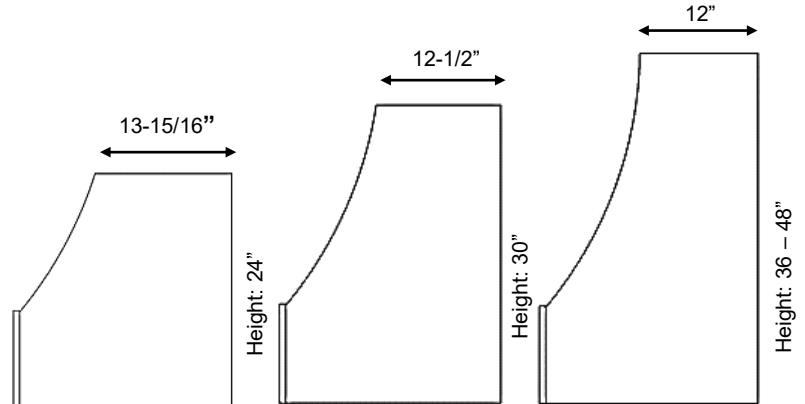

### E300 Series

Standard Widths	30, 36, 42, 48, 54, 60 (Reduced widths available)
Standard Heights	24, 30, 36, 42, 48 (Reduced heights available)
Removable Options	Not available
Available Options	Hardwood Battens (See batten options page) Applied Molding wrap (See options page) Applied Hardwood Wrap (See options page)
Ventilation	Hood will be same width as available vent width. Example: To use a 36" vent model, the hood should be a minimum of 36" wide.
Grain Direction	Vertical (Front base panel is horizontal)

700 South Glaspie Street • Oxford, MI 48371 • (248) 572-6880 • email: [sales@wood-hood.com](mailto:sales@wood-hood.com) • [www.wood-hood.com](http://www.wood-hood.com)

Standard Heights: 24, 30, 36, 42, 48

### E300

E300 30  
E300 36  
E300 42  
E300 48  
E300 54  
E300 60

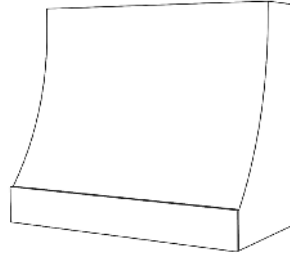

### E300- RS Base

E300RS 30  
E300RS 36  
E300RS 42  
E300RS 48  
E300RS 54  
E300RS 60

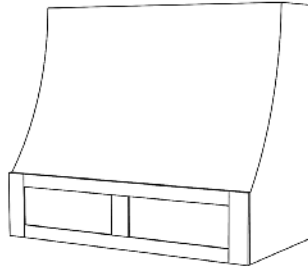

### E300- RSS Base

E300RSS 30  
E300RSS 36  
E300RSS 42  
E300RSS 48  
E300RSS 54  
E300RSS 60

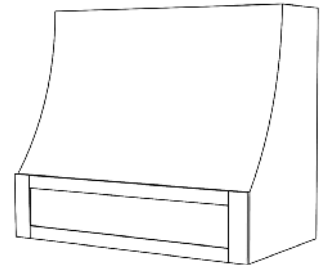

### E300- RA Base

E300RA 30  
E300RA 36  
E300RA 42  
E300RA 48  
E300RA 54  
E300RA 60

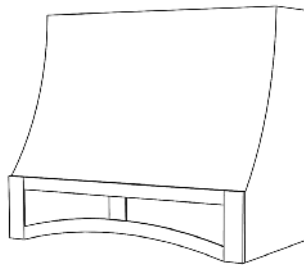

### E300- DP2 Base

E300DP2 30  
E300DP2 36  
E300DP2 42  
E300DP2 48  
E300DP2 54  
E300DP2 60

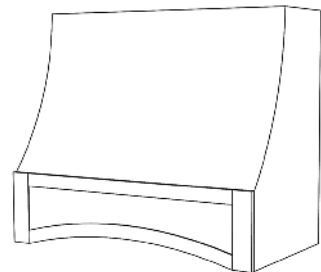

### E300- SL Base

E300SL 30  
E300SL 36  
E300SL 42  
E300SL 48  
E300SL 54  
E300SL 60

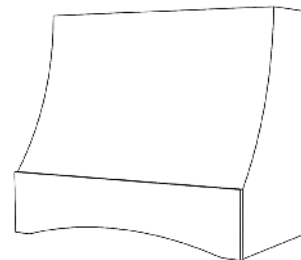

### E300- DP1 Base

E300DP1 30  
E300DP1 36  
E300DP1 42  
E300DP1 48  
E300DP1 54  
E300DP1 60

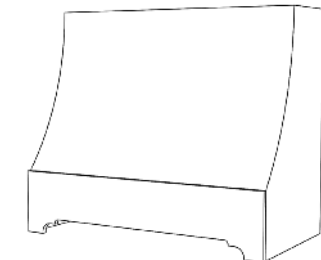

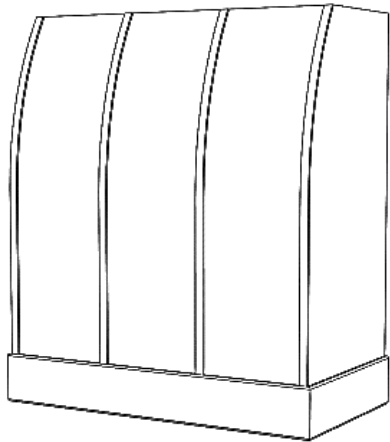

*ER200 Series shown with Hardwood Base (ER200HW)  
and optional battens*

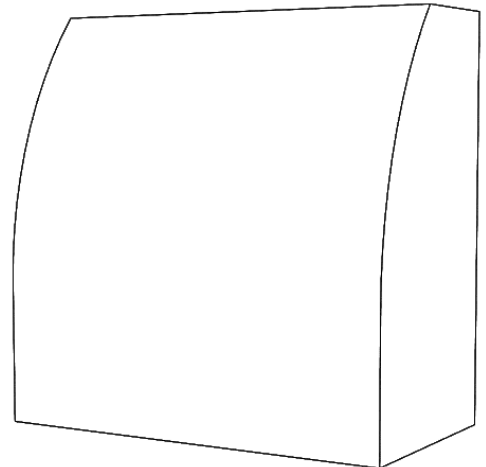

*ER300 Series hood (ER300)*

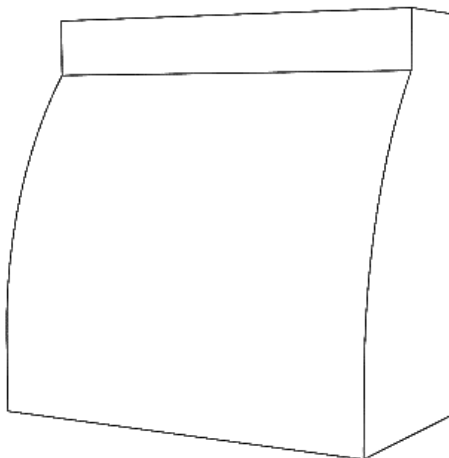

*ER400 Series hood (ER400)*

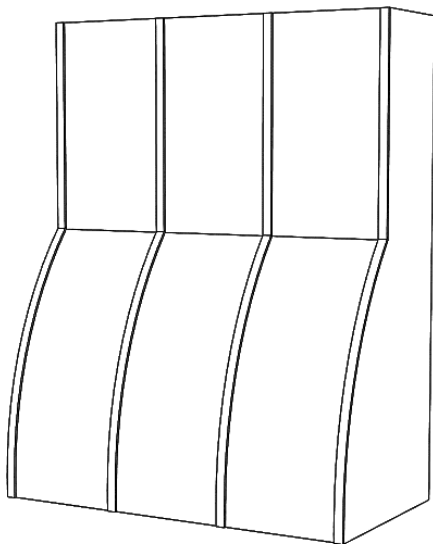

*ER500 Series hood (ER500)  
shown with optional battens*

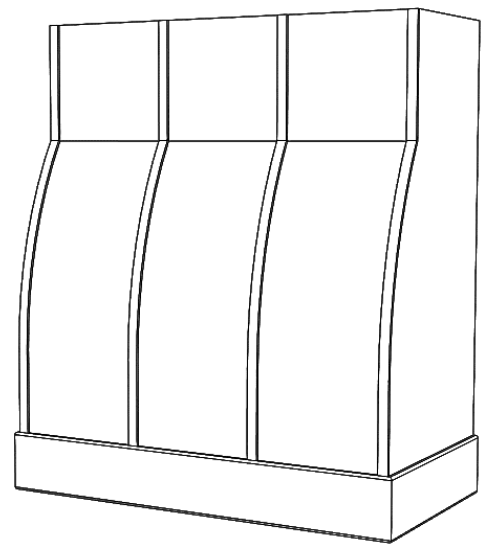

*ER600 Series hood shown with hardwood base (ER600HW)  
and optional battens on curved face*

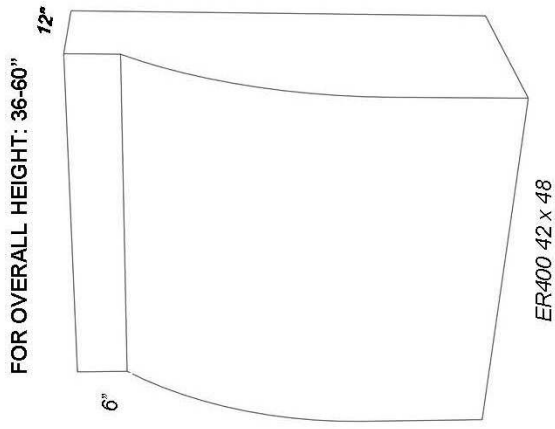

**ER400**  
*In-Series*

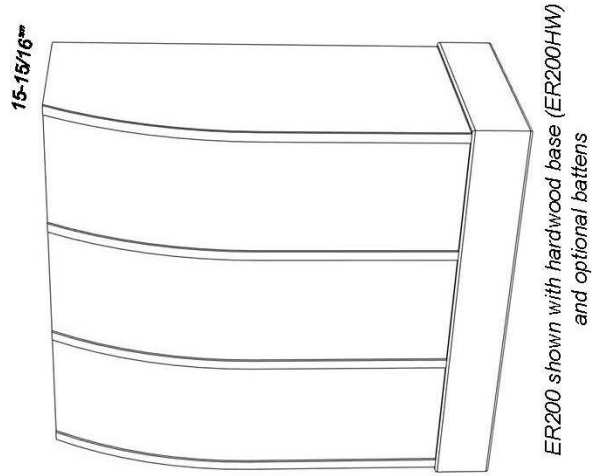
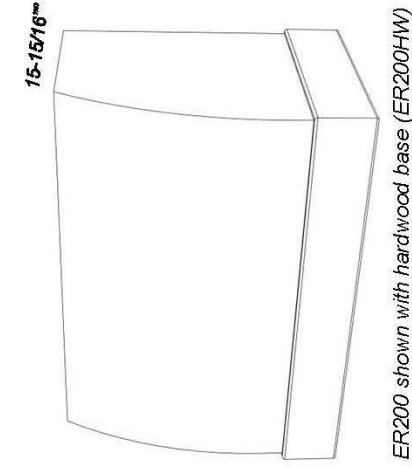
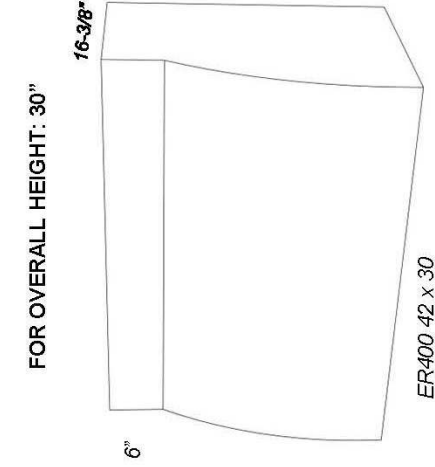

**ER200**  
*Free-Standing*

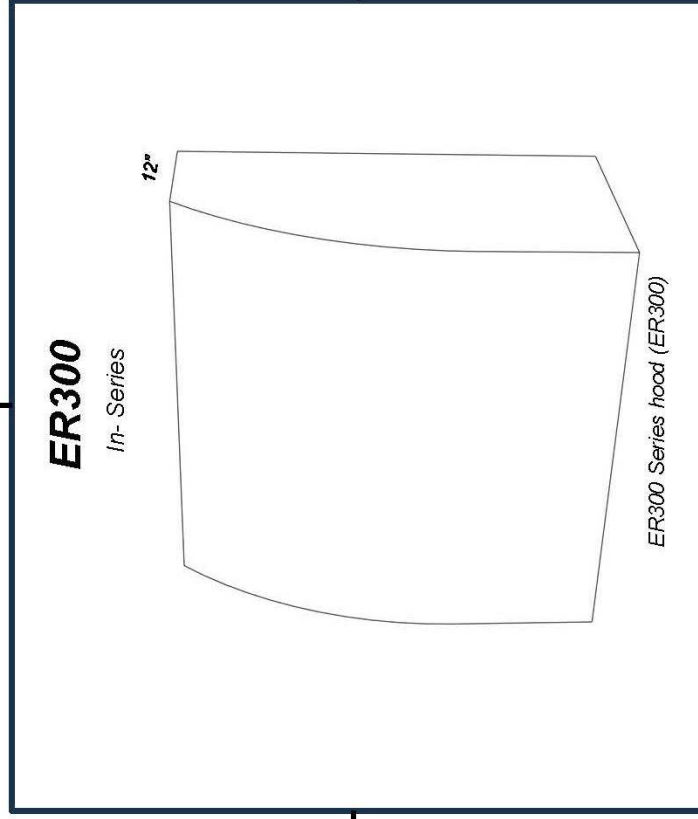

**ER300**  
*In-Series*

**ER500**  
*In-Series*

FOR OVERALL HEIGHT: 36-60"

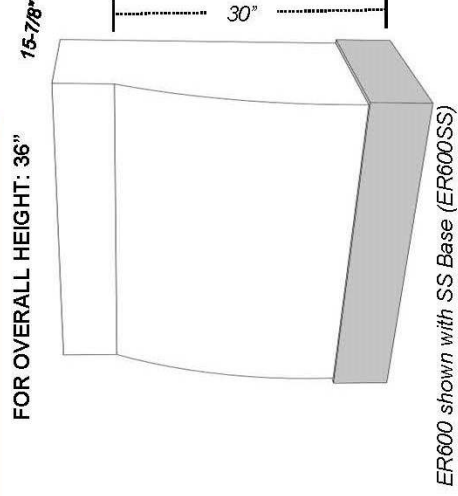
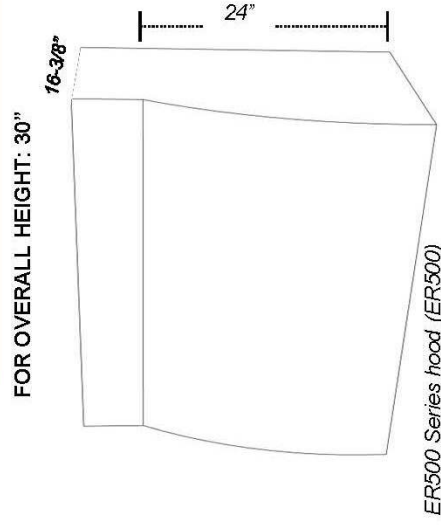
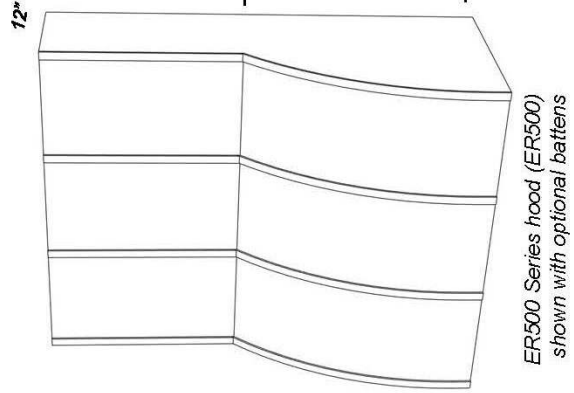

**ER600**  
*Free-Standing*

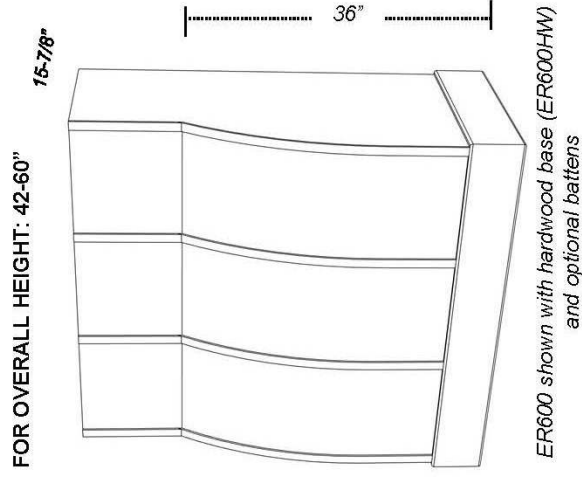

**NEW**

COMING SUMMER 2024

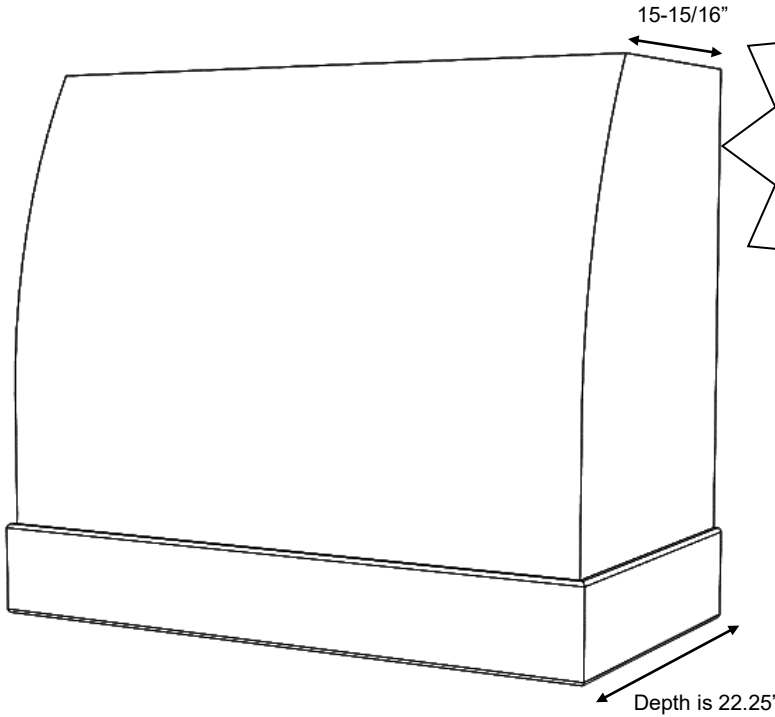

ER200 Series shown with Hardwood Base (ER200HW)

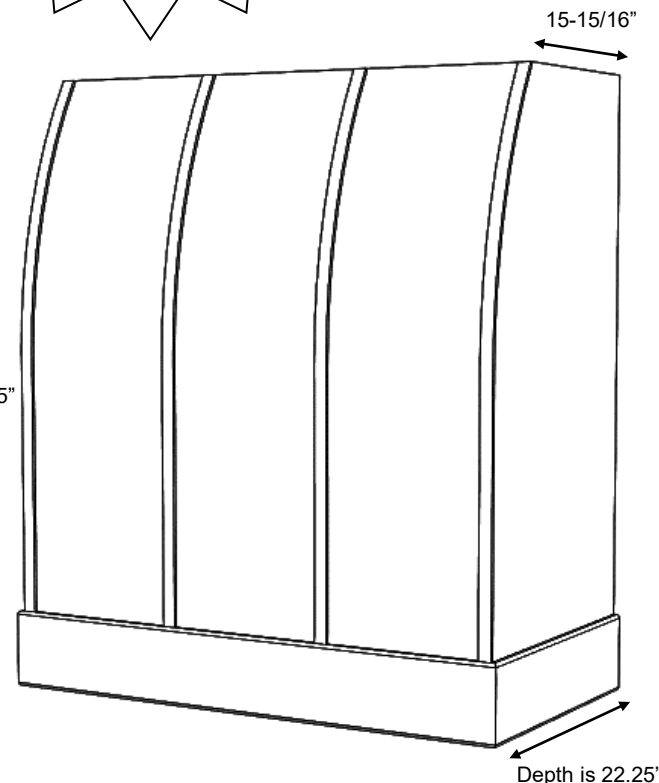

ER200 Series shown with Hardwood Base (ER200HW) and optional Hardwood Battens

### ER200 Series

Standard Widths	30, 36, 42, 48, 54, 60 (Reduced widths available)
Standard Heights	30, 36, 42, 48, 54, 60 (Reduced heights available)
Removable Options	Not available
Available Options	Hardwood Battens (See batten options page)
Ventilation	Hood will be same width as available vent width. Example: To use a 36" vent model, the hood should be a minimum of 36" wide.
Grain Direction	Vertical (base is horizontal)



Standard Heights: 30, 36, 42, 48, 54, 60

**NEW**

COMING SUMMER 2024

#### ER200- Hardwood Base

ER200HW 30  
ER200HW 36  
ER200HW 42  
ER200HW 48  
ER200HW 54\*  
ER200HW 60\*

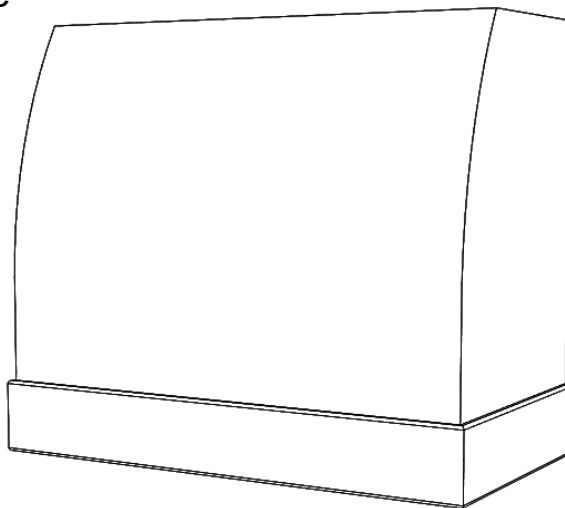

#### ER200- SS Base

ER200SS 30  
ER200SS 36  
ER200SS 42  
ER200SS 48  
ER200SS 54\*  
ER200SS 60\*

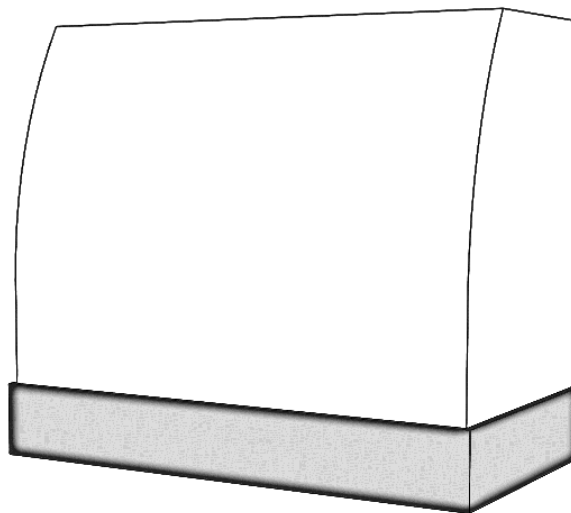

\* Hoods over 48" Wide have a maximum height of 48".

**NEW**

COMING SUMMER 2024

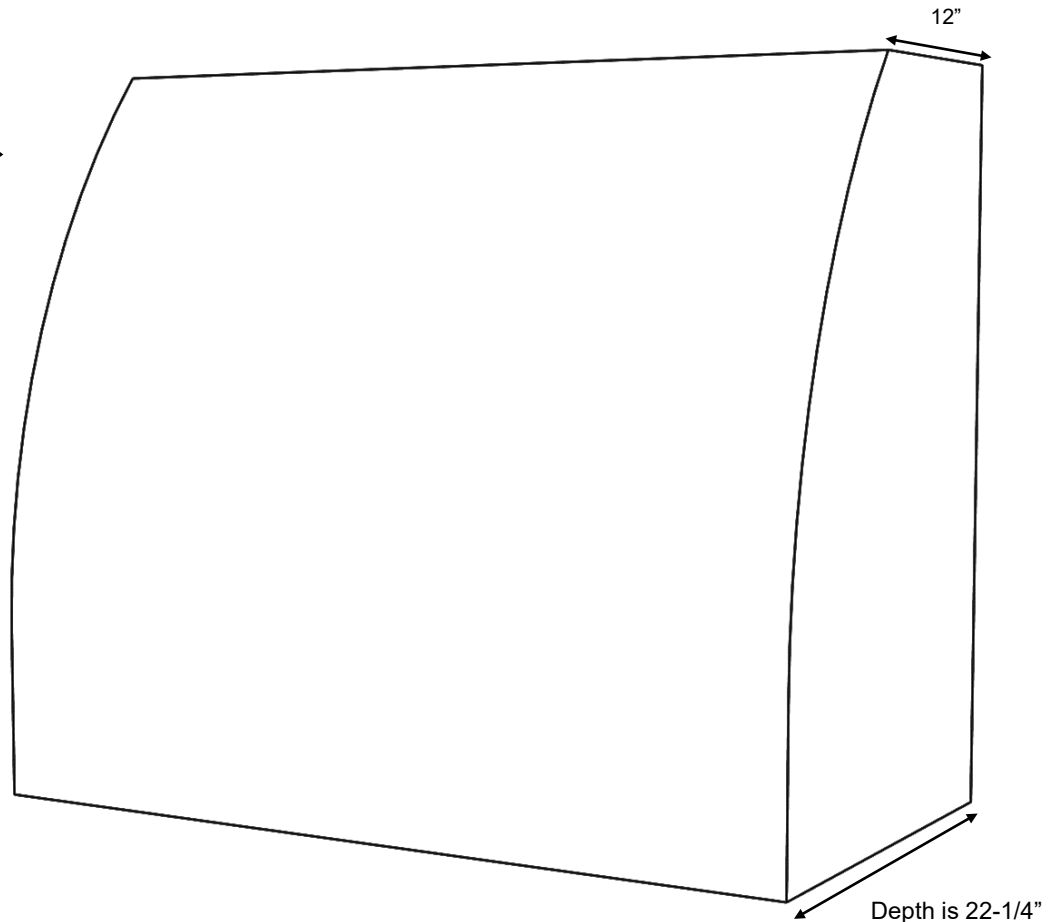

*ER300 Series Hood (ER300)*

### ER300 Series

Standard Widths	30, 36, 42, 48, 54, 60 (Reduced widths available)
Standard Heights	30, 36, 42, 48, 54, 60 (Reduced heights available)
Removable Options	Not available
Available Options	Hardwood Battens (See batten options page)
Ventilation	Hood will be same width as available vent width. Example: To use a 36" vent model, the hood should be a minimum of 36" wide.
Grain Direction	Vertical



Standard Heights: 30, 36, 42, 48, 54, 60

### ER300

ER300 30  
ER300 36  
ER300 42  
ER300 48  
ER300 54\*  
ER300 60\*

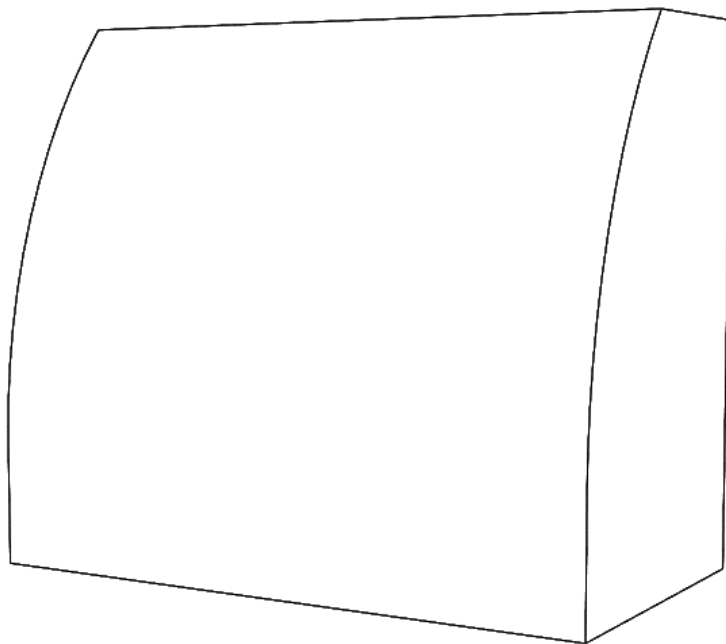

*\* Hoods over 48" Wide have a maximum height of 42"*

**NEW**

COMING SUMMER 2024

FOR OVERALL HEIGHTS: 36" – 60"

FOR OVERALL HEIGHT: 30"

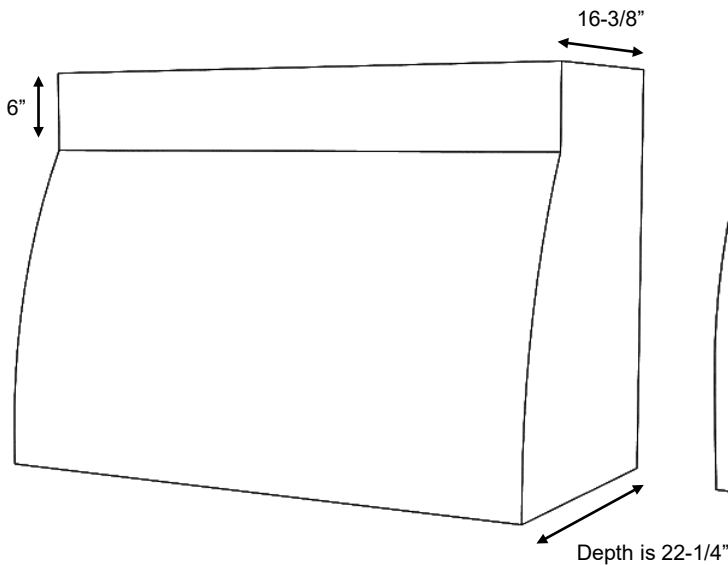

ER400 Series Hood, 42 x 30 (ER400)

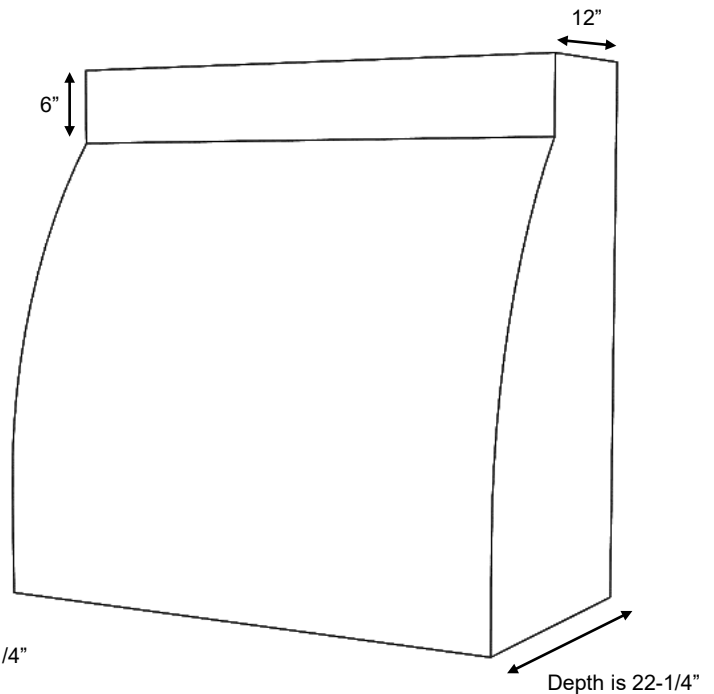

ER400 Series Hood, 42 x 48 (ER400)

## ER400 Series

Standard Widths	30, 36, 42, 48, 54, 60 (Reduced widths available)
Standard Heights	30, 36, 42, 48, 54, 60 (Reduced heights available)
Removable Options	Not available
Available Options	Hardwood Battens (See batten options page)
Ventilation	Hood will be same width as available vent width. Example: To use a 36" vent model, the hood should be a minimum of 36" wide.
Grain Direction	Vertical

**NEW**

COMING SUMMER 2024

Standard Heights: 30, 36, 42, 48, 54, 60

ER400

ER400 30

ER400 36

ER400 42

ER400 48

ER400 54\*

ER400 60\*

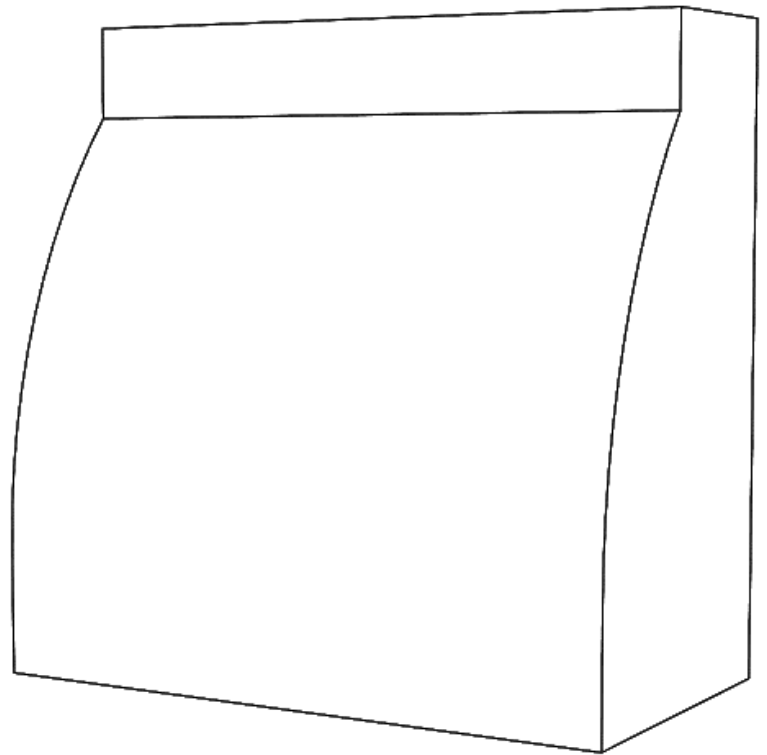

*\* Hoods over 48" Wide have a maximum height of 48"*

**NEW**

COMING SUMMER 2024

FOR OVERALL HEIGHT: 30"

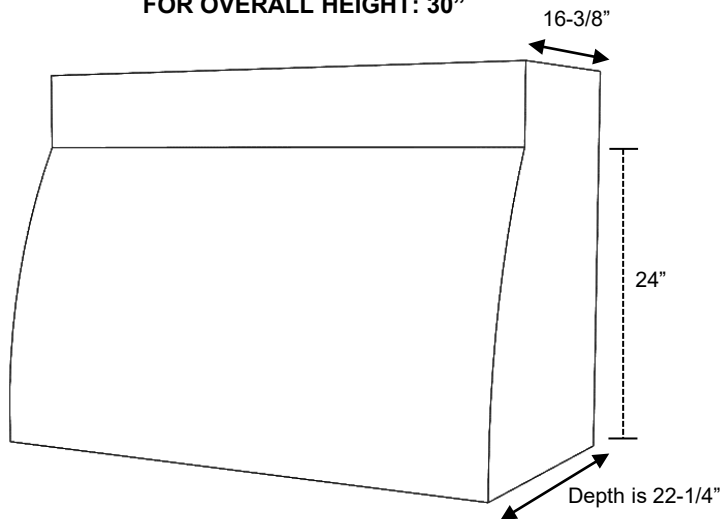

ER500 Series 42 x 30 (ER500)

FOR OVERALL HEIGHTS: 36" – 60"

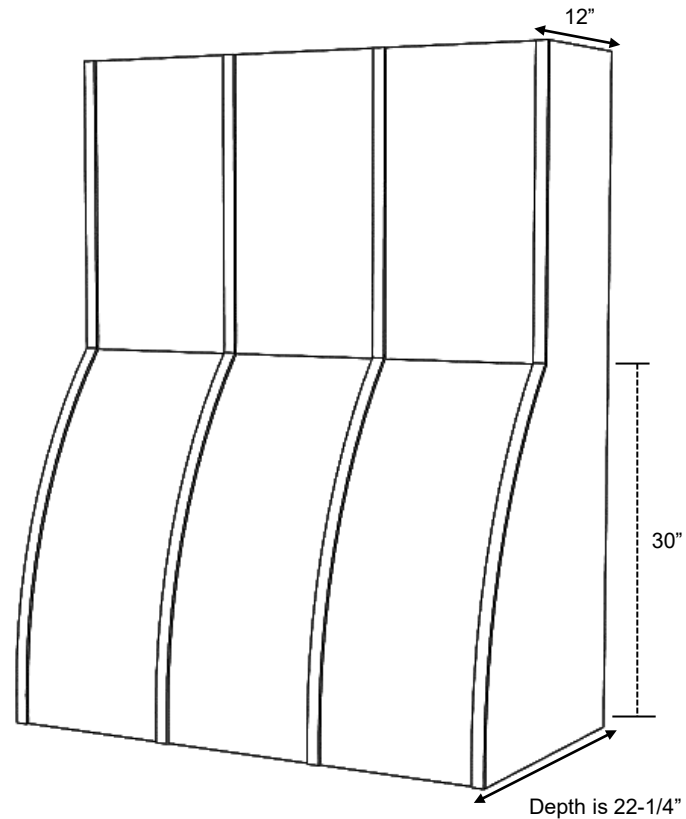

ER500 Series 42 x 54 (ER500)  
Shown with optional Hardwood Battens

## ER500 Series

Standard Widths	30, 36, 42, 48, 54, 60 (Reduced widths available)
Standard Heights	30, 36, 42, 48, 54, 60 (Reduced heights available)
Removable Options	Not available
Available Options	Hardwood Battens (See batten options page)
Ventilation	Hood will be same width as available vent width. Example: To use a 36" vent model, the hood should be a minimum of 36" wide.
Grain Direction	Vertical

Standard Heights: 30, 36, 42, 48, 54, 60

**NEW**

COMING SUMMER 2024

ER500

ER500 30  
ER500 36  
ER500 42  
ER500 48  
ER500 54  
ER500 60

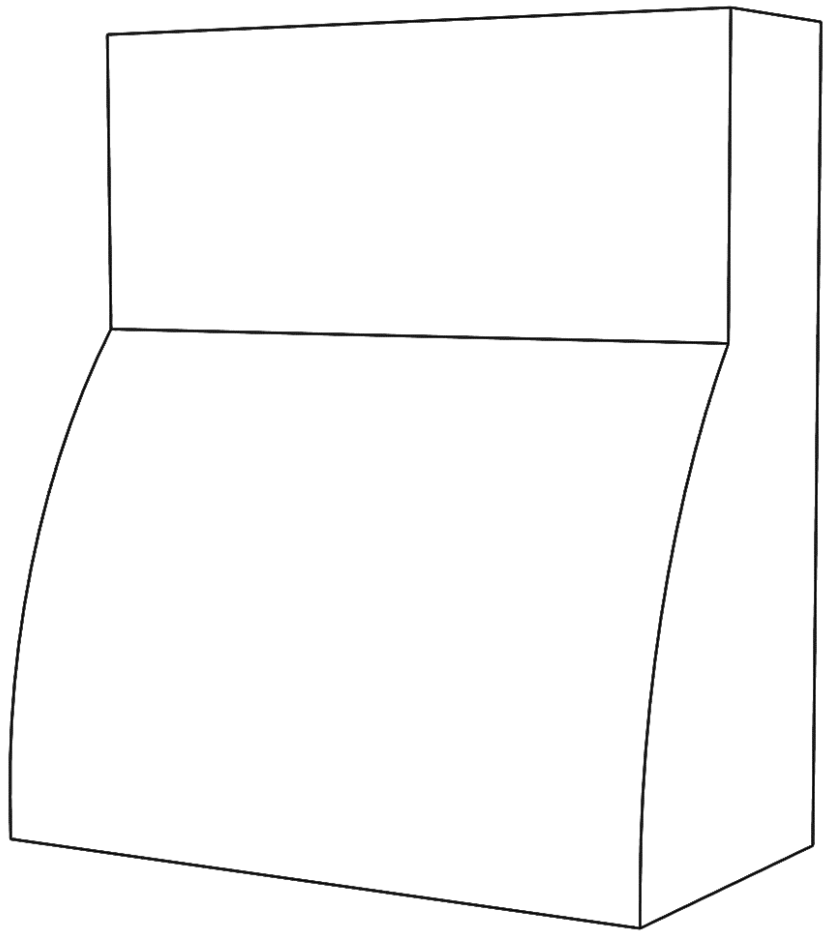



**NEW**

COMING SUMMER 2024

FOR OVERALL HEIGHT: 36"

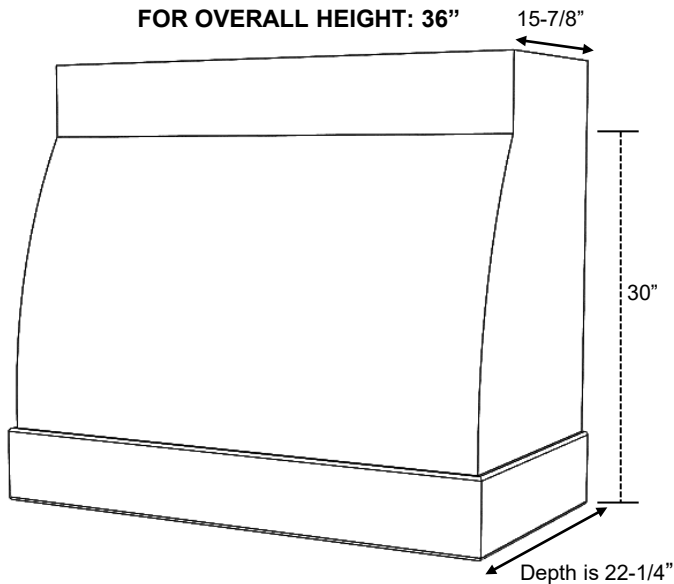

ER600 Series 42 x 36 shown with Hardwood Base (ER600HW)

FOR OVERALL HEIGHTS: 42" – 60"

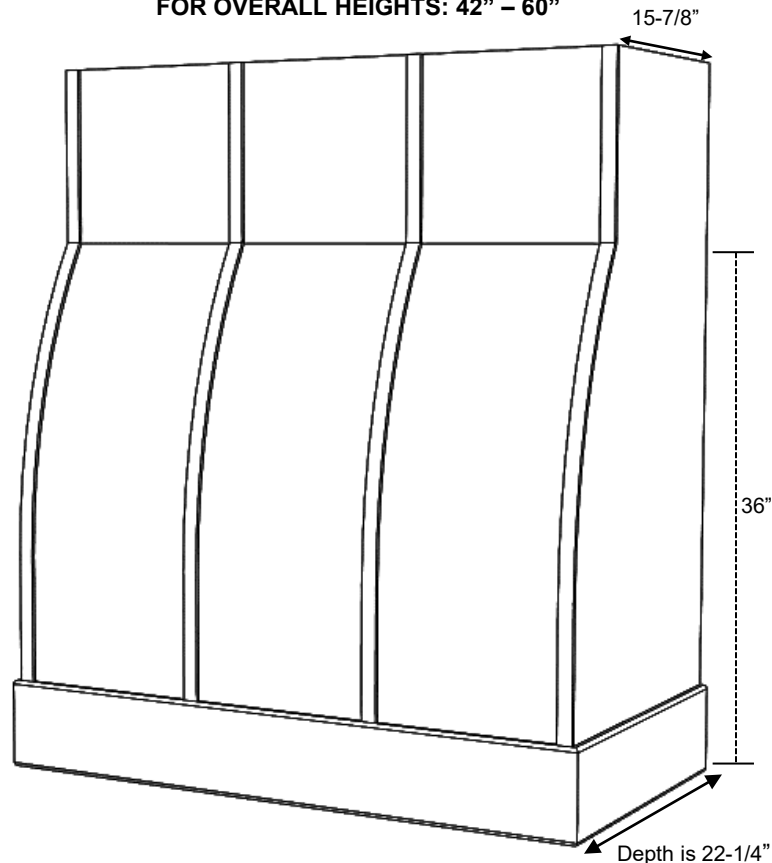

ER600 Series 42 x 48 shown with Hardwood Base (ER600HW) and optional Hardwood Battens

### ER600 Series

Standard Widths	30, 36, 42, 48, 54, 60 (Reduced widths available)
Standard Heights	36, 42, 48, 54, 60 (Reduced heights available)
Removable Options	Not available
Available Options	Hardwood Battens (See batten options page)
Ventilation	Hood will be same width as available vent width. Example: To use a 36" vent model, the hood should be a minimum of 36" wide.
Grain Direction	Vertical (base is horizontal)



Standard Heights: 36, 42, 48, 54, 60

### ER600- Hardwood Base

ER600HW	30
ER600HW	36
ER600HW	42
ER600HW	48
ER600HW	54
ER600HW	60

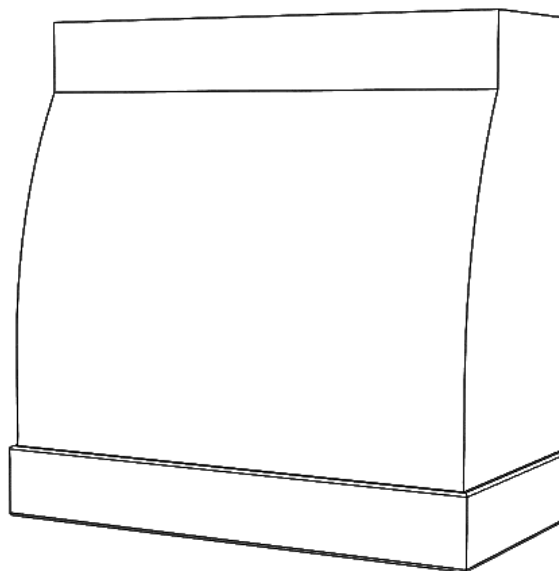

### ER600- SS Base

ER600SS	30
ER600SS	36
ER600SS	42
ER600SS	48
ER600SS	54
ER600SS	60

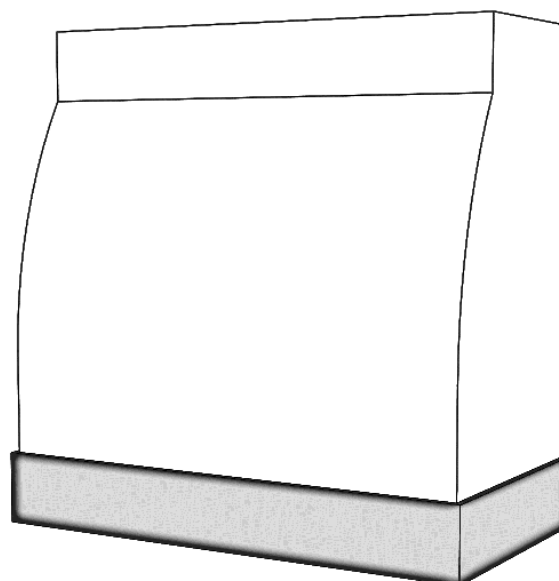

Previously Named: FX2

**STANISCI**  
DESIGN™

## Fanfare - FX200 Series

**Free Standing**

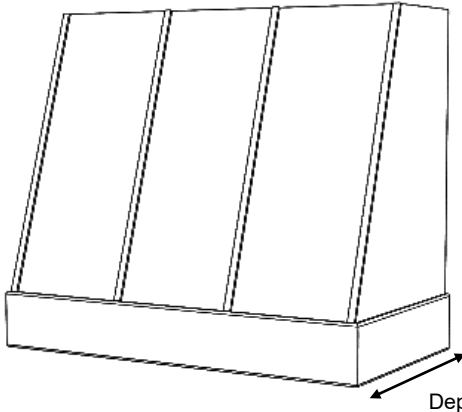

*FX200 Series shown with Hardwood Base (FX200HW)  
and optional Hardwood Battens*

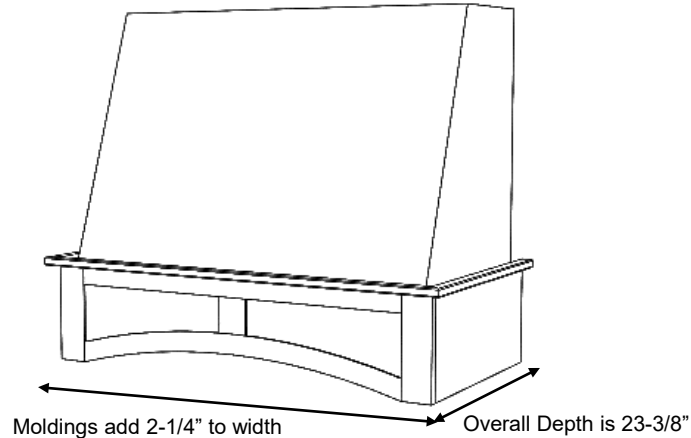

*FX200 Series shown with RA Base (FX200RA)  
and #3 Basic Moldings*

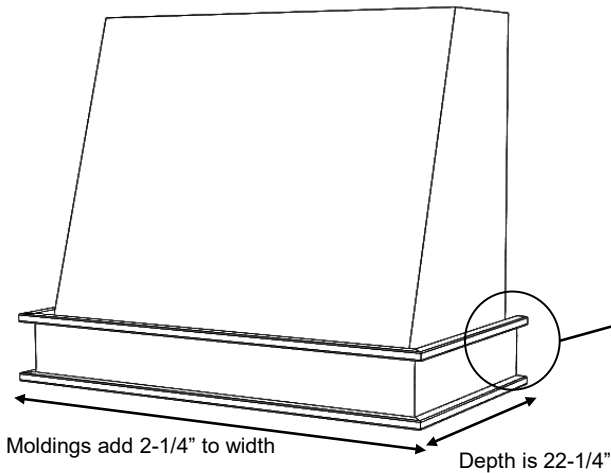

*FX200 Series shown with PL Base (FX200PL)  
and #3 Basic moldings*

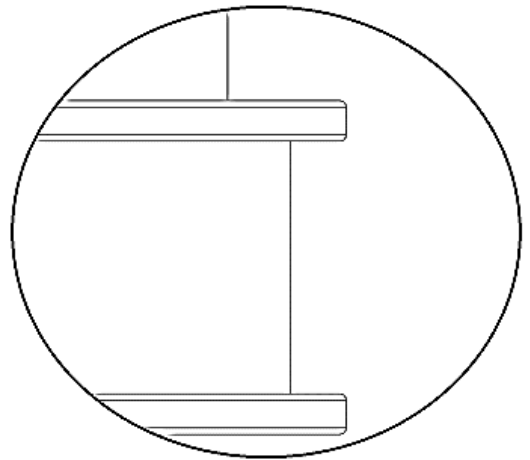

### FX200 Series

Standard Widths	30, 36, 42, 48, 54, 60 (Reduced widths available)
Standard Heights	24, 30, 36, 42, 48 (Reduced heights available)
Removable Options	Removable Top (RT) – see modifications section.
Ventilation	Hood will be same width as available vent width. Example: To use a 36" vent model, the hood should be a minimum of 36" wide
Available Options	Hardwood Battens (See batten options page)
Grain Direction	Vertical ( Base is horizontal)

700 South Glaspie Street • Oxford, MI 48371 • (248) 572-6880 • email: [sales@wood-hood.com](mailto:sales@wood-hood.com) • [www.wood-hood.com](http://www.wood-hood.com)

# STANISCI<sup>™</sup>

## DESIGN

## Fanfare - FX200 Series

**Free Standing**

Standard Heights: 24, 30, 36, 42, 48

### FX200- PL Base

FX200PL 30  
FX200PL 36  
FX200PL 42  
FX200PL 48  
FX200PL 54  
FX200PL 60

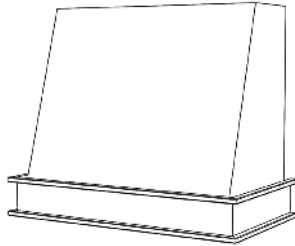

### FX200- Hardwood Base

FX200HW 30  
FX200HW 36  
FX200HW 42  
FX200HW 48  
FX200HW 54  
FX200HW 60

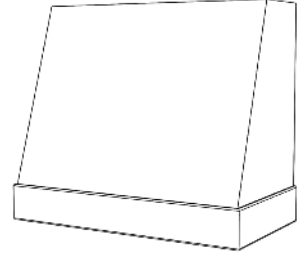

### FX200- RS Base

FX200RS 30  
FX200RS 36  
FX200RS 42  
FX200RS 48  
FX200RS 54  
FX200RS 60

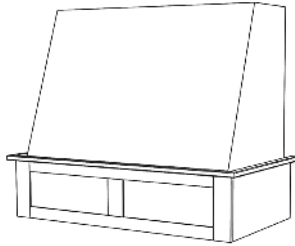

### FX200- RSS Base

FX200RSS 30  
FX200RSS 36  
FX200RSS 42  
FX200RSS 48  
FX200RSS 54  
FX200RSS 60

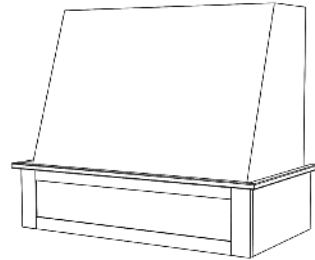

### FX200- RA Base

FX200RA 30  
FX200RA 36  
FX200RA 42  
FX200RA 48  
FX200RA 54  
FX200RA 60

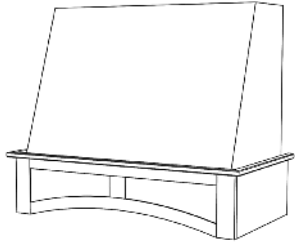

### FX2- DP2 Base

FX200DP2 30  
FX200DP2 36  
FX200DP2 42  
FX200DP2 48  
FX200DP2 54  
FX200DP2 60

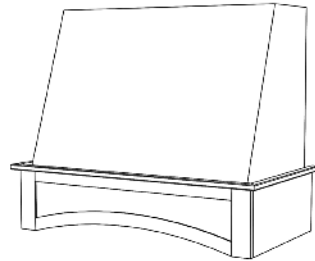

### FX200- SL Base

FX200SL 30  
FX200SL 36  
FX200SL 42  
FX200SL 48  
FX200SL 54  
FX200SL 60

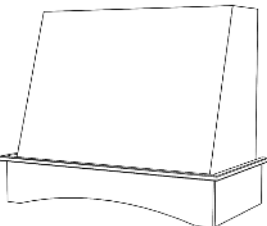

### FX200- DP1 Base

FX200DP1 30  
FX200DP1 36  
FX200DP1 42  
FX200DP1 48  
FX200DP1 54  
FX002DP1 60

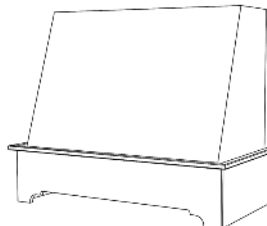

### FX200- SS Base

FX200SS 30  
FX200SS 36  
FX200SS 42  
FX200SS 48  
FX200SS 54  
FX200SS 60

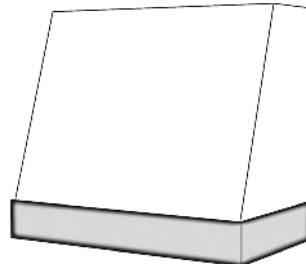

# STANISCI DESIGN

## Foxcote - FX300 Series

*In-Series*

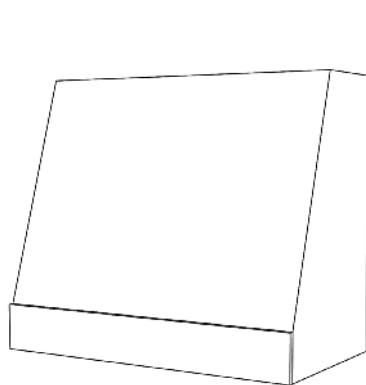

*FX300 Series shown with  
Hardwood Slab (FX300)*

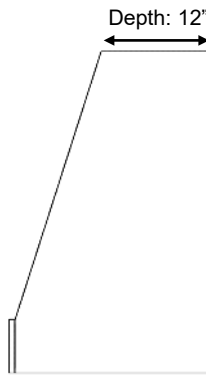

Depth is 22-1/4"

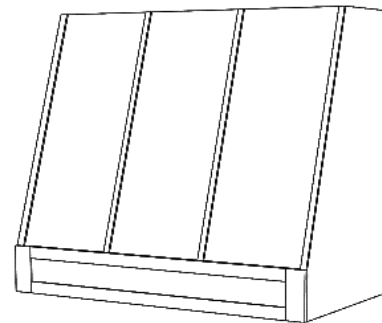

*FX300 Series shown with 1 Base Door Panel  
(FX300BP) and Optional Hardwood Battens*

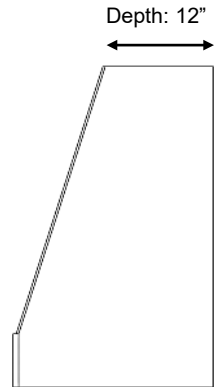

Depth is 22-1/4"

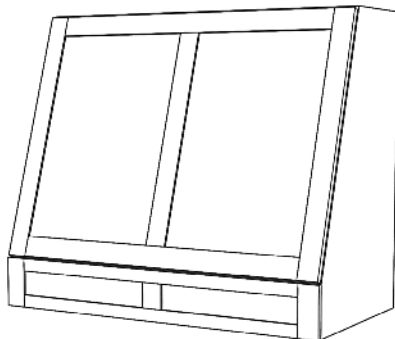

*FX300 Series shown with 2 Base Door Panels  
and 2 Upper Door Panels (FX300BPUP 2-2)*

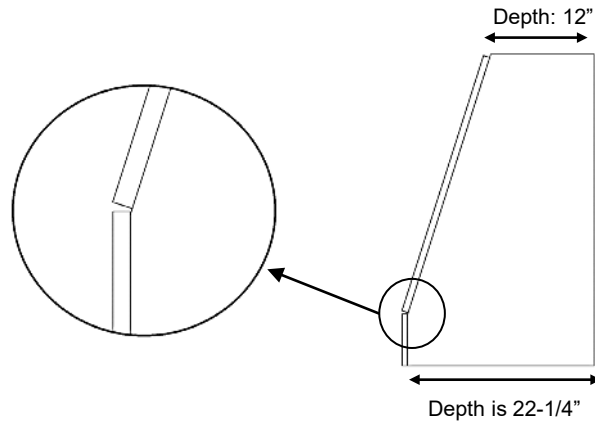

Depth is 22-1/4"

### FX300 Series

Standard Widths	30, 36, 42, 48, 54, 60 (Reduced widths available)
Standard Heights	24, 30, 36, 42, 48 (Reduced heights available)
Removable Options	Hoods with an upper door panel option - Removable Panel is standard Hoods without an upper door panel option – No Removable Panel
Available Options	Hardwood Battens (See batten options page) Applied Molding Wrap (See options page) Applied Hardwood Wrap (See options page) 12" Top Depth can be modified by request.
Standard Assumptions	Base door panels must be flat
Ventilation	Hood will be same width as available vent width. Example: To use a 36" vent model, the hood should be a minimum of 36" wide
Grain Direction	Vertical (Base is horizontal) Hoods over 48" wide will have horizontal grain

# STANISCI<sup>™</sup>

## DESIGN

## Foxcote - FX300 Series

*In-Series*

Standard Widths: 30, 36, 42, 48, 54, 60

Standard Heights: 24, 30, 36, 42, 48

### FX300

FX300

FX300	30
FX300	36
FX300	42
FX300	48
FX300H	54*
FX300H	60*

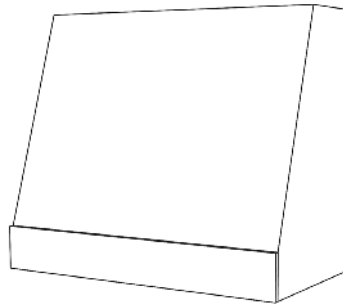

\* Hoods over 48" wide will have horizontal grain on tapered front, sides, and base.

### FX300BP

FX300BP

FX300BP	30
FX300BP	36
FX300BP	42
FX300BP	48
FX300BP-H	54*
FX300BP-H	60*

FX300BP -1

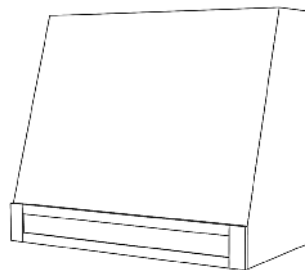

FX300BP -2

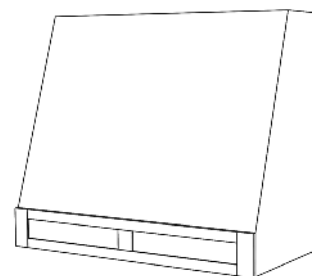

FX300BP -3

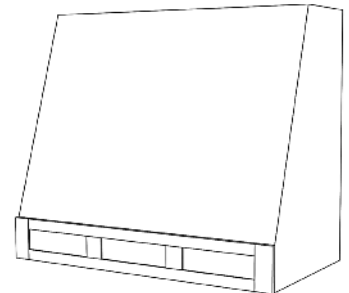

\* Hoods over 48" wide will have horizontal grain on tapered front, sides, and base.

### FX300UP

FX300UP

FX300UP	30
FX300UP	36
FX300UP	42
FX300UP	48
FX300UP	54 **
FX300UP	60 **

FX300UP -1 \*

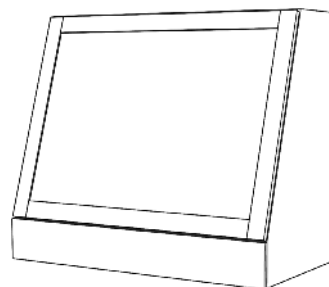

FX300UP -2 \*\*

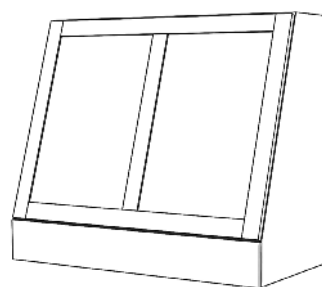

FX300UP -3

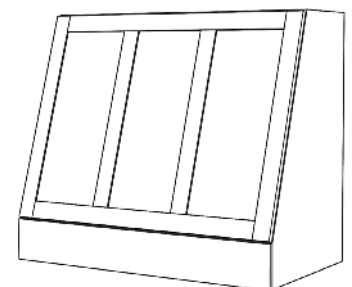

\* In all sizes, 1 upper panel option requires Paint Grade.

\*\* Hoods over 48" wide, 2 upper panel option requires Paint Grade .

## Foxcote - FX300 Series

*In-Series*

Standard Widths: 30, 36, 42, 48, 54, 60

Standard Heights: 24, 30, 36, 42, 48

FX300BPUP 1-1\*

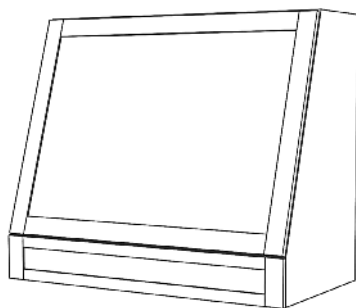

FX300BPUP 1-2\*\*

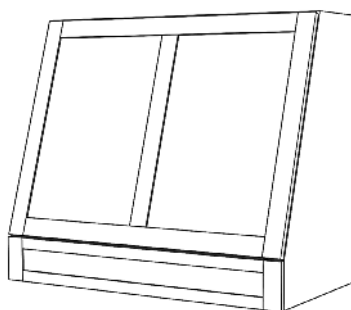

FX300BPUP 1-3

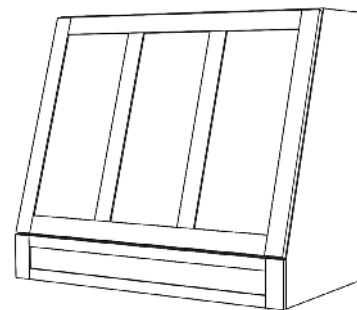

FX300BPUP 2-1\*

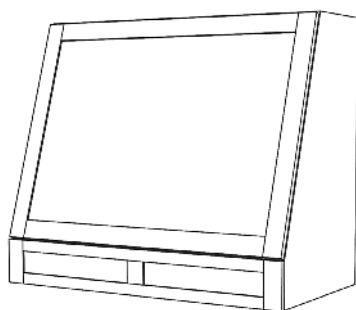

FX300BPUP 2-2\*\*

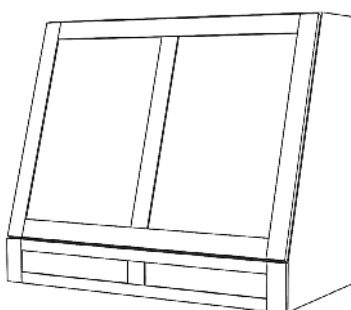

FX300BPUP 2-3

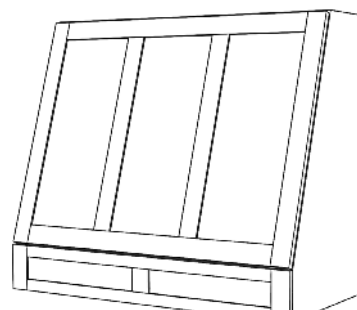

FX300BPUP 3-1\*

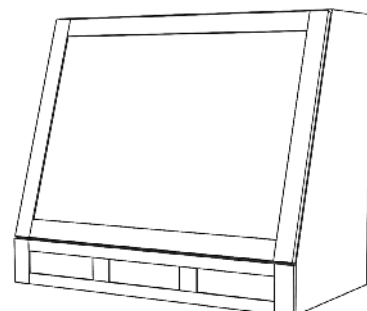

FX300BPUP 3-2\*\*

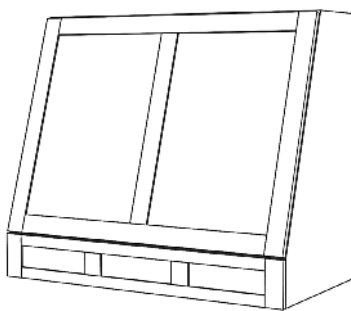

FX300BPUP 3-3

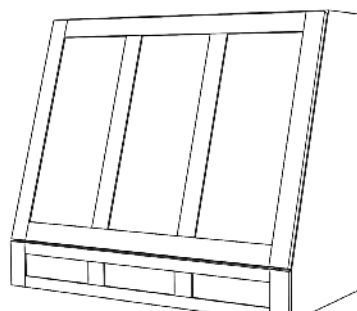

\* In all sizes, 1 upper panel option requires Paint Grade.

\*\* Hoods over 48" wide, 2 upper panel option requires Paint Grade .



The G and GT Series hood are identical chimney style hoods however, the G Series is made for a shorter style hood while the GT Series is made for a taller style hood.

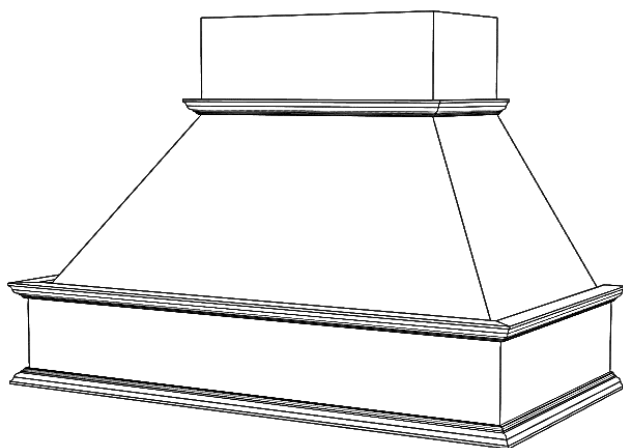

*G Series shown with Standard Base  
36 x 30*

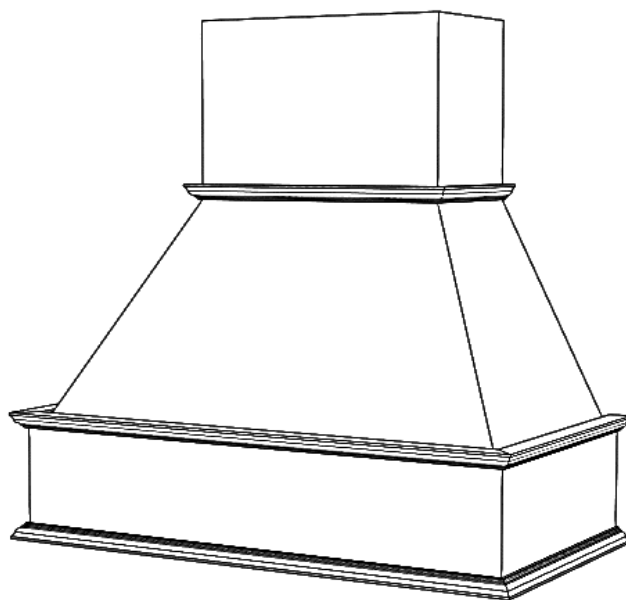

*GT Series shown with Standard Base  
36 x 42*

*(GT-Series was previously named T-Series)*

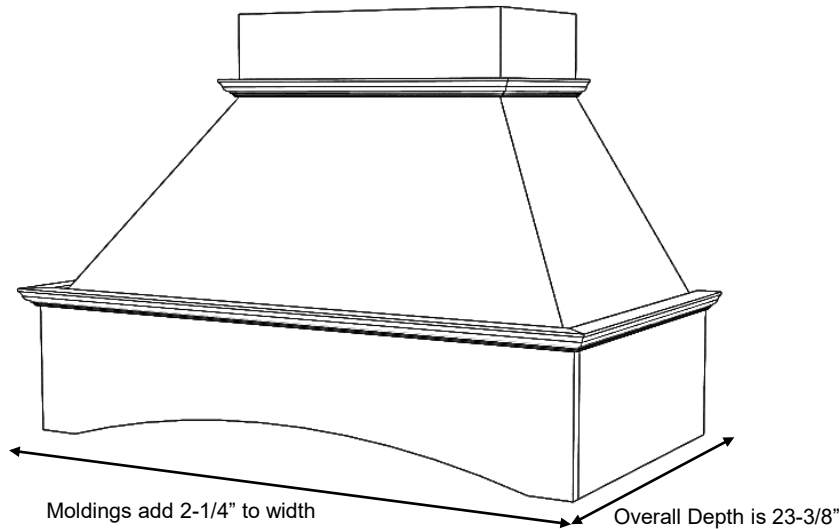

*G Series shown with SL Base (GSL)  
and #1 Classic moldings*

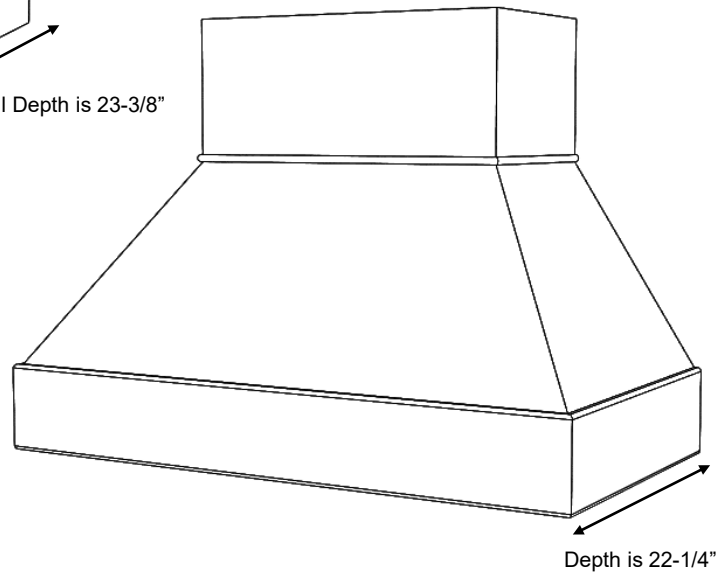

*G Series shown with Hardwood Base (GHW)*

### G Series

Standard Widths	36, 42, 48, 54, 60
Standard Heights	30 (Modified heights available) Chimney can be trimmed in the field
Removable Options	Removable Top (RT) – see modifications section. Applied Removable Panel (ARP) – see modifications section.
Ventilation	Hood will be same width as available vent width. Example: To use a 36" vent model, the hood should be a minimum of 36" wide
Available Moldings	#1 Classic, #2 Simple, #3 Basic
Grain Direction	Vertical (Base is horizontal)

Standard Height: 30

#### G- Standard Base

G 36  
G 42  
G 48  
G 54  
G 60

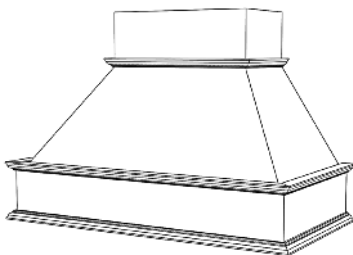

#### G- Hardwood Base

GHW 36  
GHW 42  
GHW 48  
GHW 54  
GHW 60

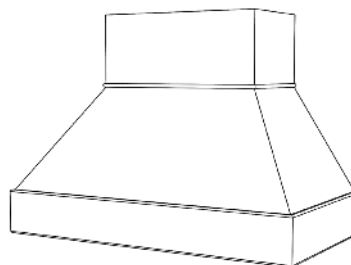

#### G- RS Base

GRS 36  
GRS 42  
GRS 48  
GRS 54  
GRS 60

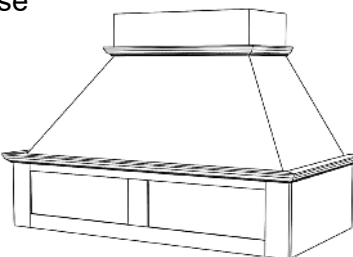

#### G- RSS Base

GRSS 36  
GRSS 42  
GRSS 48  
GRSS 54  
GRSS 60

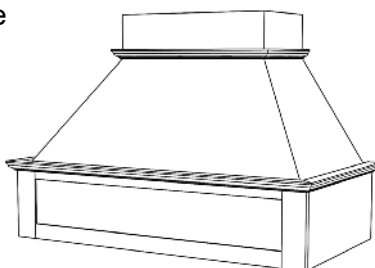

#### G- RA Base

GRA 36  
GRA 42  
GRA 48  
GRA 54  
GRA 60

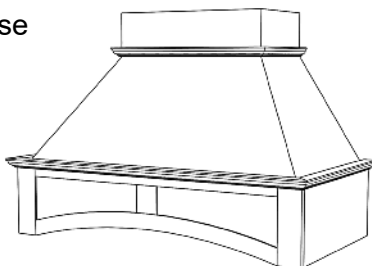

#### G- DP2 Base

GDP2 36  
GDP2 42  
GDP2 48  
GDP2 54  
GDP2 60

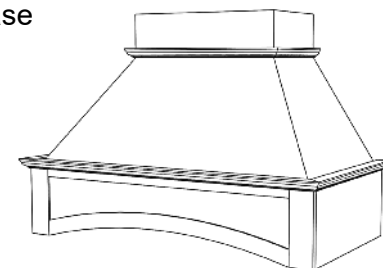

#### G- SL Base

GSL 36  
GSL 42  
GSL 48  
GSL 54  
GSL 60

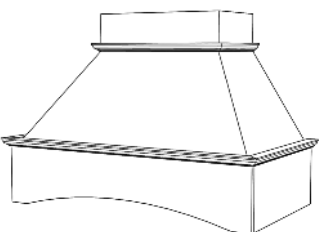

#### G- DP1 Base

GDP1 36  
GDP1 42  
GDP1 48  
GDP1 54  
GDP1 60

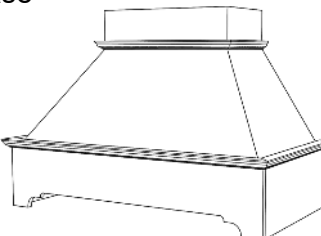

#### G- SS Base

GSS 36  
GSS 42  
GSS 48  
GSS 54  
GSS 60

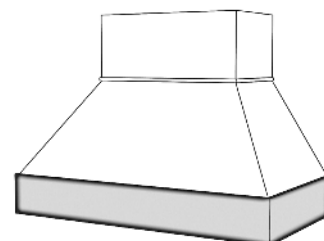

Previously Named: T

**STANISCI**  
DESIGN

## Thompson - GT Series

**Free Standing**

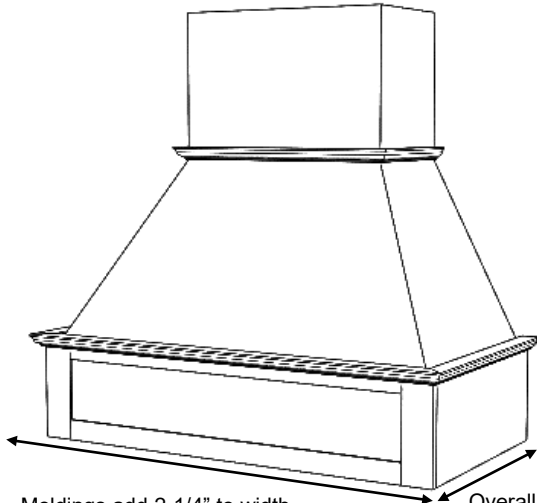

*GT Series shown with RSS Base (GTRSS)  
and #1 Classic moldings*

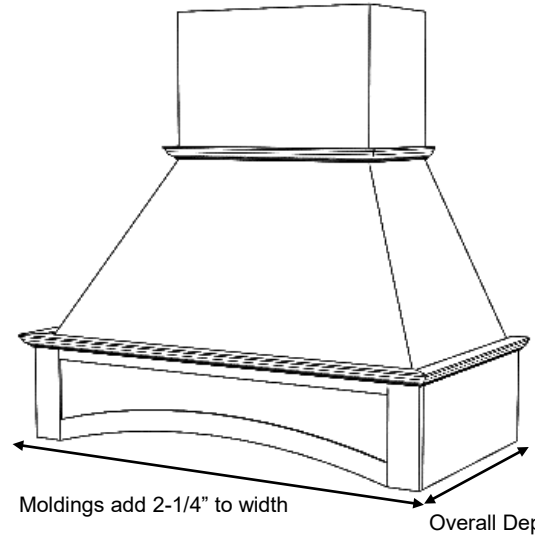

*GT Series shown with DP2 Base (GTDP2)  
and #1 Classic moldings*

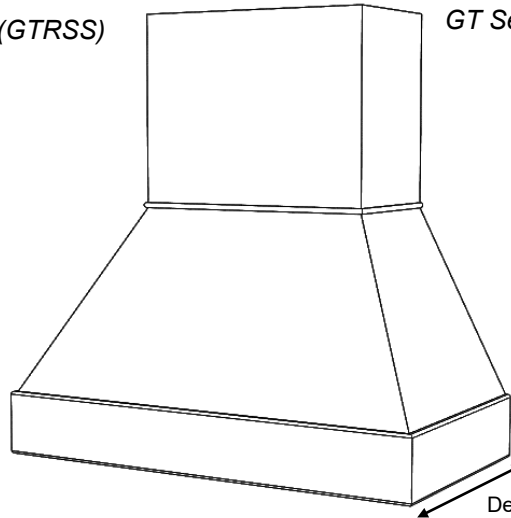

*GT Series shown with Hardwood Base (GTHW)*

### GT Series

Standard Widths	36, 42, 48, 54, 60 (Reduced widths available)
Standard Heights	42" (Modified heights available) Chimney can be trimmed in the field
Removable Options	Removable Top (RT) – see modifications section. Applied Removable Panel (ARP) – see modifications section.
Ventilation	Hood will be same width as available vent width. Example: To use a 36" vent model, the hood should be a minimum of 36" wide
Available Moldings	#1 Classic, #2 Simple #3 Basic
Grain Direction	Vertical (Base is horizontal)

700 South Glaspie Street • Oxford, MI 48371 • (248) 572-6880 • email: [sales@wood-hood.com](mailto:sales@wood-hood.com) • [www.wood-hood.com](http://www.wood-hood.com)

Standard Height: 42

#### GT- Standard Base

GT 36  
GT 42  
GT 48  
GT 54  
GT 60

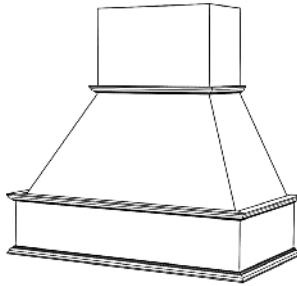

#### GT- Hardwood Base

GTHW 36  
GTHW 42  
GTHW 48  
GTHW 54  
GTHW 60

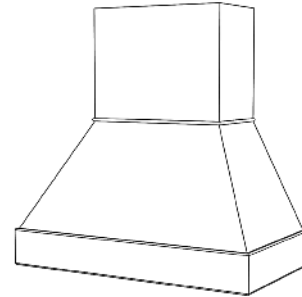

#### GT- RS Base

GTRS 36  
GTRS 42  
GTRS 48  
GTRS 54  
GTRS 60

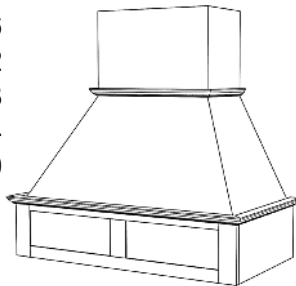

#### GT- RSS Base

GTRSS 36  
GTRSS 42  
GTRSS 48  
GTRSS 54  
GTRSS 60

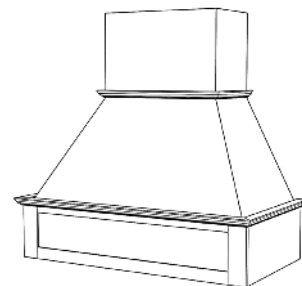

#### GT- RA Base

GTRA 36  
GTRA 42  
GTRA 48  
GTRA 54  
GTRA 60

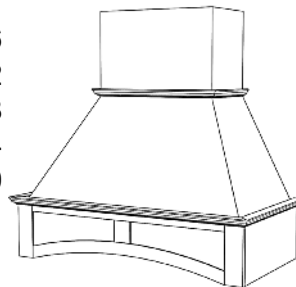

#### GT- DP2 Base

GTDP2 36  
GTDP2 42  
GTDP2 48  
GTDP2 54  
GTDP2 60

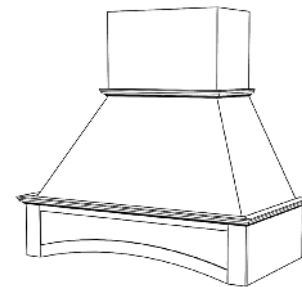

#### GT- SL Base

GTSL 36  
GTSL 42  
GTSL 48  
GTSL 54  
GTSL 60

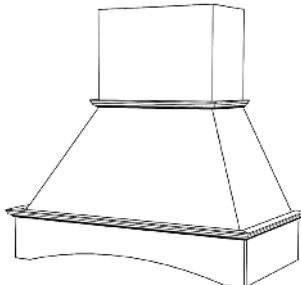

#### GT- DP1 Base

GTDP1 36  
GTDP1 42  
GTDP1 48  
GTDP1 54  
GTDP1 60

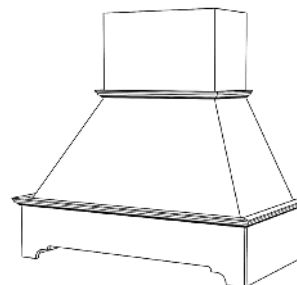

#### GT- SS Base

GTSS 36  
GTSS 42  
GTSS 48  
GTSS 54  
GTSS 60

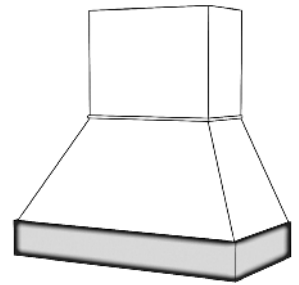

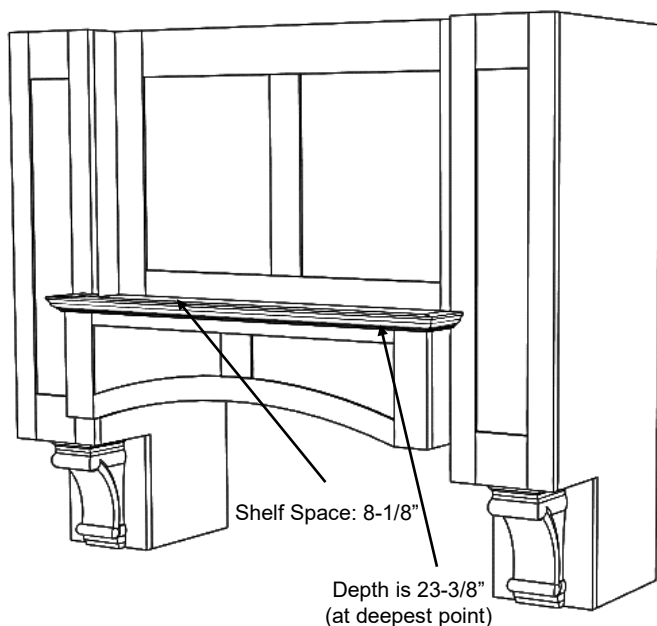

*H Series shown with RA Base (HRA)  
#1 Classic molding, and optional corbels  
(48" – 60" wide will have 2 center panels)*

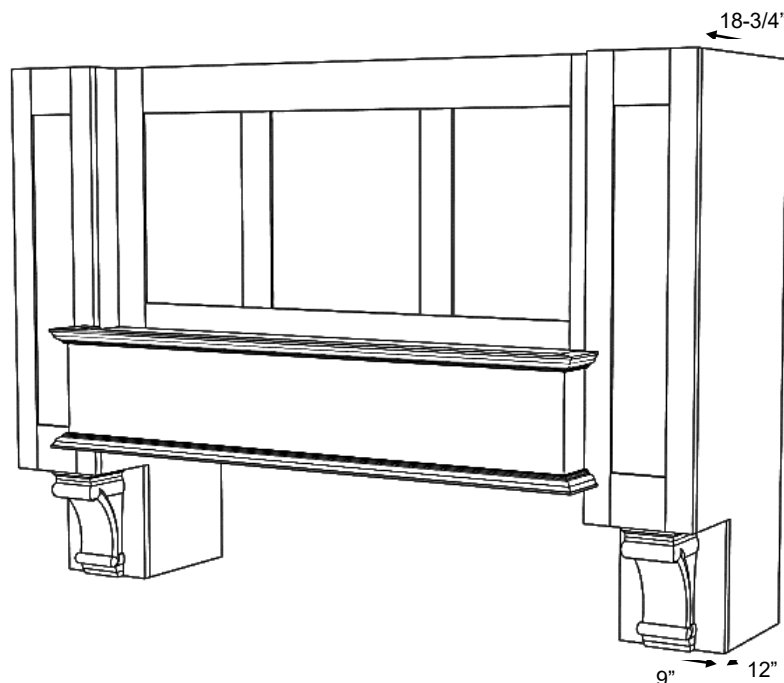

*H Series shown with Standard Base (H)  
#1 Classic molding, and optional corbels  
(66" – 78" wide will have 3 center panels)*

## H Series

Standard Widths	48, 54, 60, 66, 72, 78 (Reduced widths available) To calculate minimum width, take range width plus 18". Example: A 36" range would get a 54" wide hood. (36 + 18 = 54)
Standard Heights	38, 44, 50, 56, 62 (Reduced heights available) To calculate height, take ceiling height minus 52". Example: A 96" ceiling would have a 44" tall hood. (96 - 52 = 44)
Removable Options	Removable Panel is standard (MRP) 2" fixed top rail available by request (MRP-2TR) – see modifications section.
Ventilation	Hood must be a minimum of 18" wider than available vent width. Example: To use a 36" vent model, the hood should be a minimum of 54" wide
Available Moldings	#1 Classic, #2 Simple, #3 Basic
Available Options	Corbels - All Stanisci corbel options will fit this design (See corbel options page)
Grain Direction	Vertical (Base is horizontal)

Standard Heights: 38, 44, 50, 56, 62

#### H- Standard Base

H 48  
H 54  
H 60  
H 66\*  
H 72\*  
H 78\*

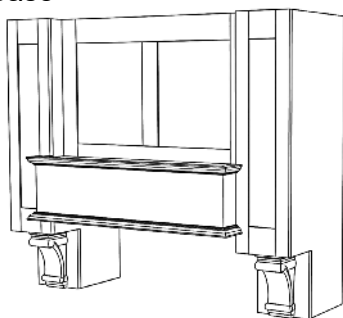

#### H- Hardwood Base

HHW 48  
HHW 54  
HHW 60  
HHW 66\*  
HHW 72\*  
HHW 78\*

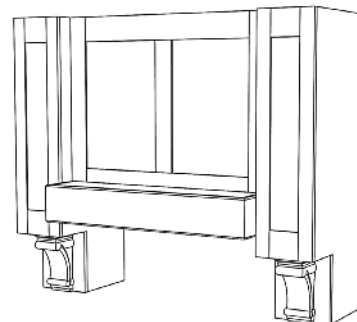

#### H- RS Base

HRS 48  
HRS 54  
HRS 60  
HRS 66\*  
HRS 72\*  
HRS 78\*

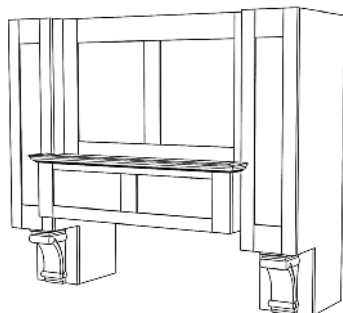

#### H- RSS Base

HRSS 48  
HRSS 54  
HRSS 60  
HRSS 66\*  
HRSS 72\*  
HRSS 78\*

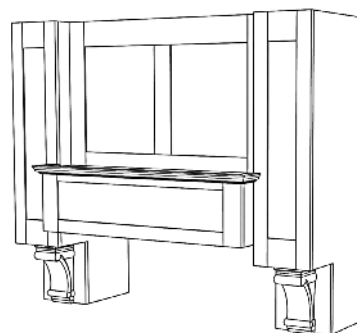

#### H- RA Base

HRA 48  
HRA 54  
HRA 60  
HRA 66\*  
HRA 72\*  
HRA 78\*

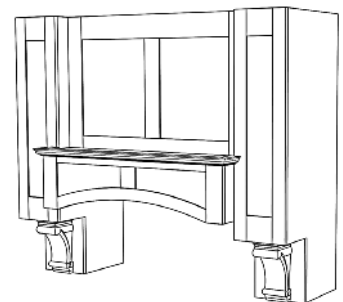

#### H- DP2 Base

HDP2 48  
HDP2 54  
HDP2 60  
HDP2 66\*  
HDP2 72\*  
HDP2 78\*

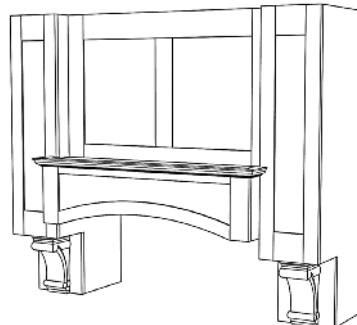

#### H- SL Base

HSL 48  
HSL 54  
HSL 60  
HSL 66\*  
HSL 72\*  
HSL 78\*

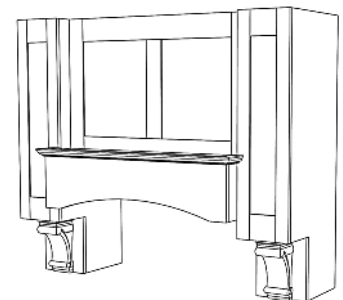

#### H- DP1 Base

HDP1 48  
HDP1 54  
HDP1 60  
HDP1 66\*  
HDP1 72\*  
HDP1 78\*

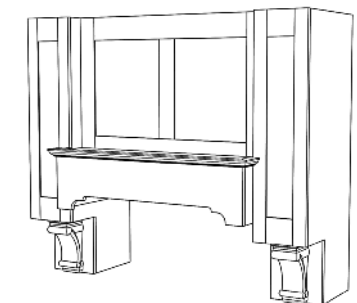

\* Top center panel is three panels rather than two, due to width of hood.



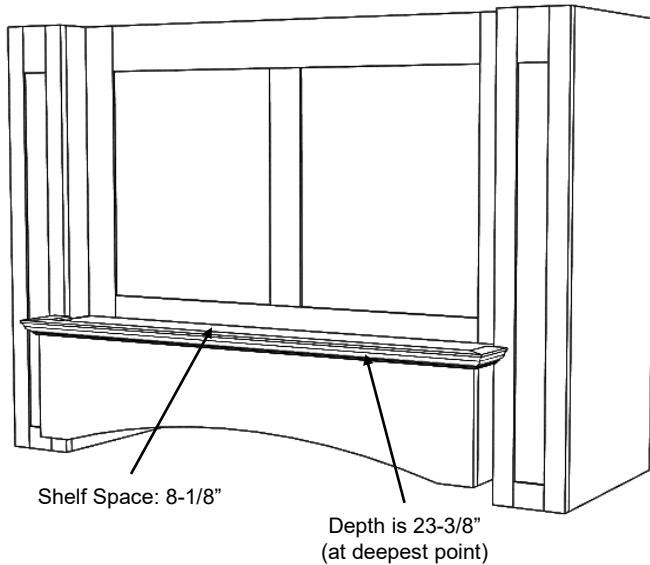

*H2 Series shown with SL Base (H2SL)  
and #1 Classic molding  
(42" – 54" wide will have 2 center panels)*

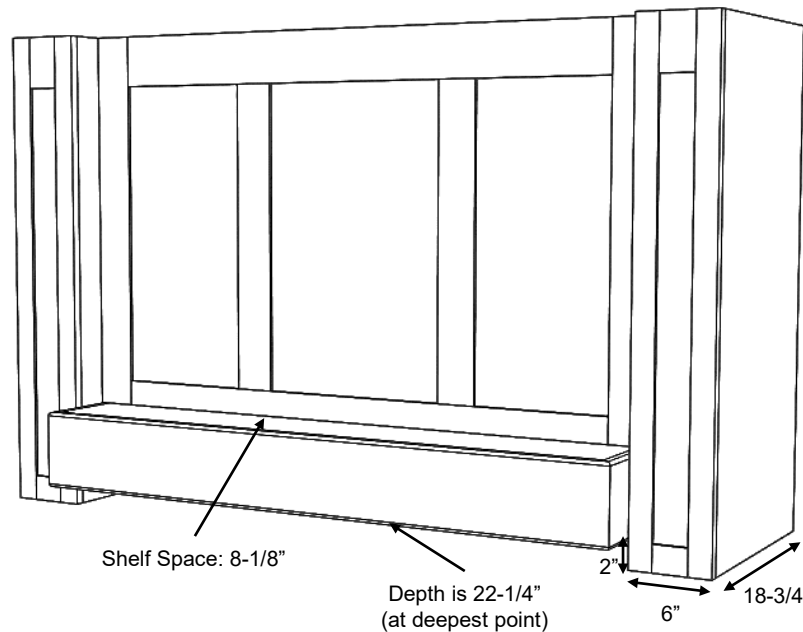

*H2 Series shown with Hardwood Base (H2HW)  
(60" – 72" wide will have 3 center panels)*

## H2 Series

Standard Widths	42, 48, 54, 60, 66, 72 (Reduced widths available) To calculate minimum width, take range width plus 12". Example: A 36" range would get a 48" wide hood. (36 + 12 = 48)
Standard Heights	26, 32, 38, 44, 50 To calculate height, take ceiling height minus 64". Example: A 96" ceiling would have a 32" tall hood. (96 - 64 = 32)
Removable Options	Removable Panel is standard (MRP) 2" fixed top rail available by request (MRP-2TR) – see modifications section.
Standard Assumptions	Side columns will always have a flat panel
Ventilation	Hood must be a minimum of 12" wider than available vent width. Example: To use a 36" vent model, the hood should be a minimum of 48" wide
Available Moldings	#1 Classic, #2 Simple, #3 Basic
Grain Direction	Vertical (Base is horizontal)

Standard Heights: 26, 32, 38, 44, 50

#### H2- Standard Base

H2 42  
H2 48  
H2 54  
H2 60\*  
H2 66\*  
H2 72\*

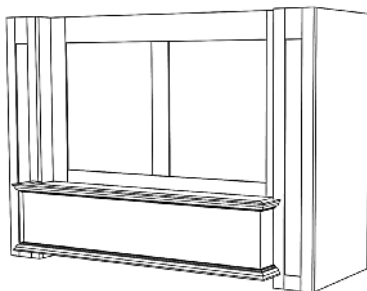

#### H2- Hardwood Base

H2HW 42  
H2HW 48  
H2HW 54  
H2HW 60\*  
H2HW 66\*  
H2HW 72\*

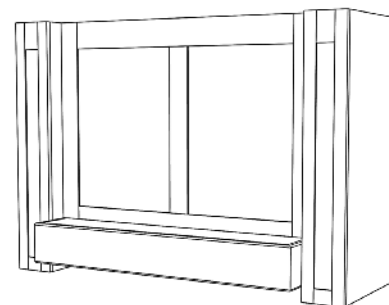

#### H2- RS Base

H2RS 42  
H2RS 48  
H2RS 54  
H2RS 60\*  
H2RS 66\*  
H2RS 72\*

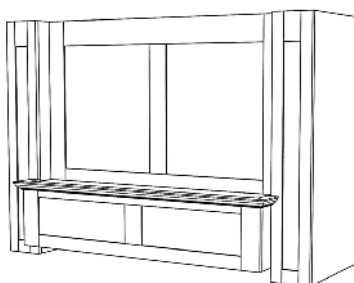

#### H2- RSS Base

H2RSS 42  
H2RSS 48  
H2RSS 54  
H2RSS 60\*  
H2RSS 66\*  
H2RSS 72\*

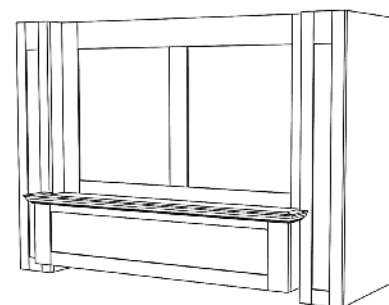

#### H2- RA Base

H2RA 42  
H2RA 48  
H2RA 54  
H2RA 60\*  
H2RA 66\*  
H2RA 72\*

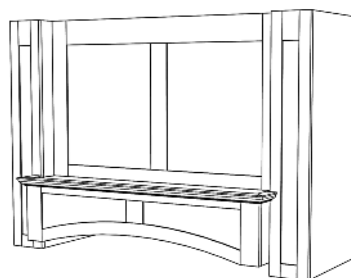

#### H2- DP2 Base

H2DP2 42  
H2DP2 48  
H2DP2 54  
H2DP2 60\*  
H2DP2 66\*  
H2DP2 72\*

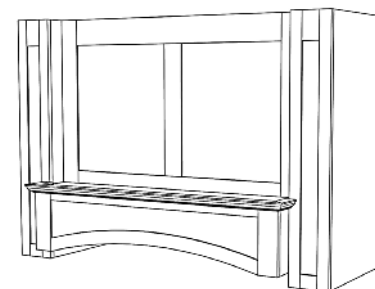

#### H2- SL Base

H2SL 42  
H2SL 48  
H2SL 54  
H2SL 60\*  
H2SL 66\*  
H2SL 72\*

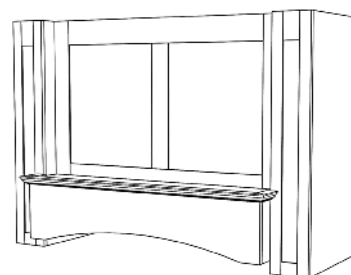

#### H2- DP1 Base

H2DP1 42  
H2DP1 48  
H2DP1 54  
H2DP1 60\*  
H2DP1 66\*  
H2DP1 72\*

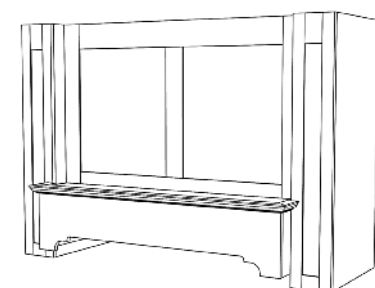

\* Top center panel is three panels rather than two, due to width of hood

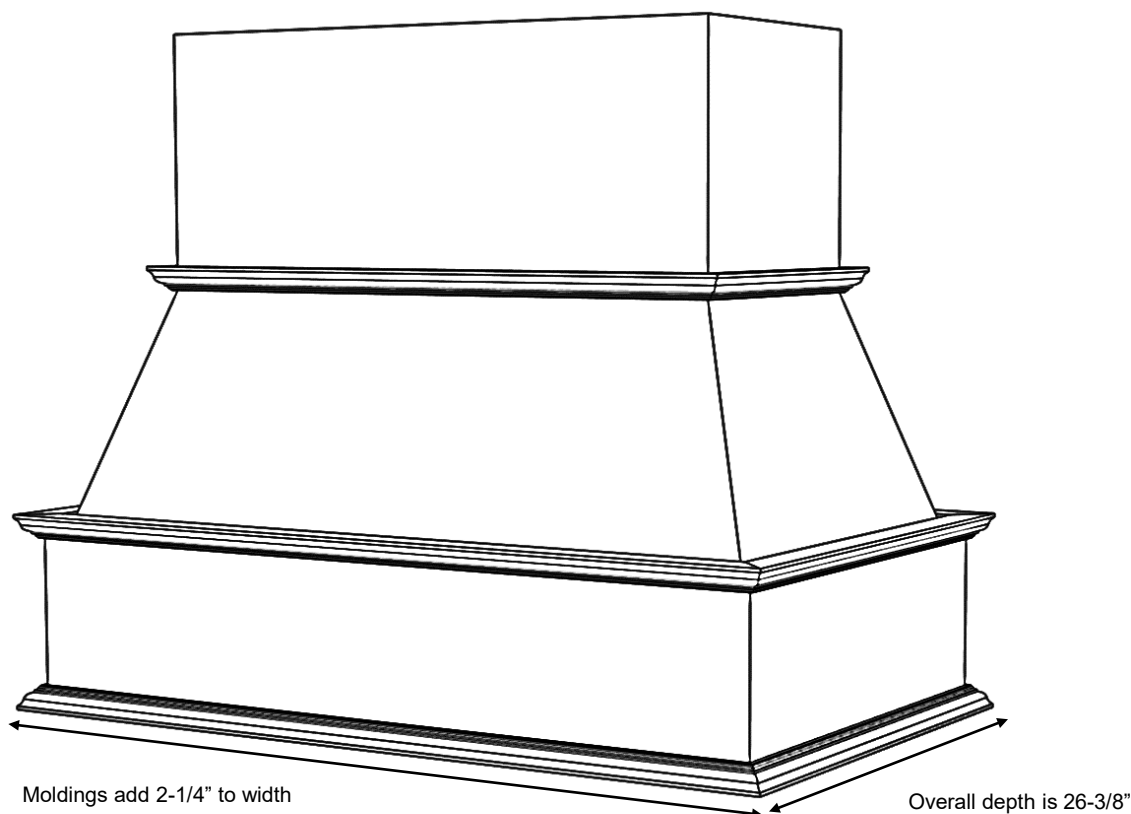

*I Series shown with Standard Base (1)  
and #1 Classic moldings*

## I Series

Standard Widths	36, 42, 48, 54, 60 (Reduced widths available) (Order 6" wider than cooking surface for best capture area)
Standard Heights	30, 36, 42, 48 (Reduced heights available) (Not able to be trimmed in the field)
Removable Options	Applied Removable Panel (ARP) – see modifications section.
Ventilator	Hood will be same width as available vent width. Example: To use a 36" vent model, the hood should be a minimum of 36" wide (PML – Pro Mesh Liner is the only available Stanisci vent unit for Island hood.)
Available Moldings	#1 Classic, #2 Simple, #3 Basic
Grain Direction	Vertical (Base is horizontal)

Standard Heights: 30, 36, 42, 48

#### I- Standard Base

I 36  
I 42  
I 48  
I 54  
I 60

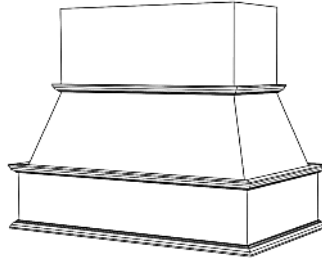

#### I- RS Base

IRS 36  
IRS 42  
IRS 48  
IRS 54  
IRS 60

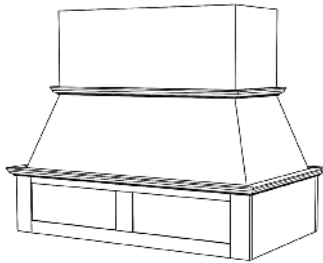

#### I- RSS Base

IRSS 36  
IRSS 42  
IRSS 48  
IRSS 54  
IRSS 60

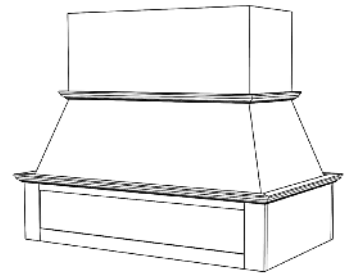

#### I- RA Base

IRA 36  
IRA 42  
IRA 48  
IRA 54  
IRA 60

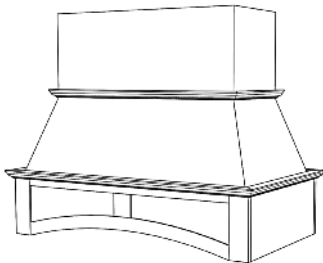

#### I- DP2 Base

IDP2 36  
IDP2 42  
IDP2 48  
IDP2 54  
IDP2 60

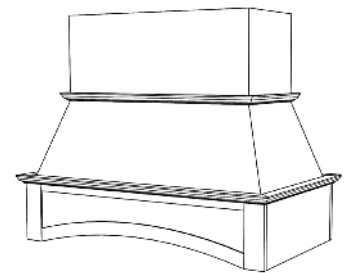

#### I- SL Base

ISL 36  
ISL 42  
ISL 48  
ISL 54  
ISL 60

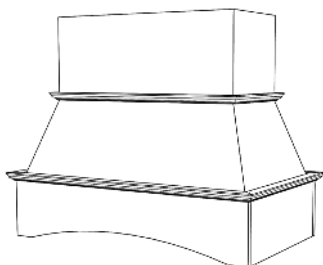

#### I- DP1 Base

IDP1 36  
IDP1 42  
IDP1 48  
IDP1 54  
IDP1 60

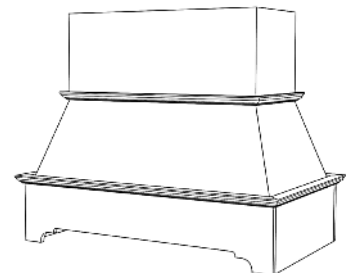

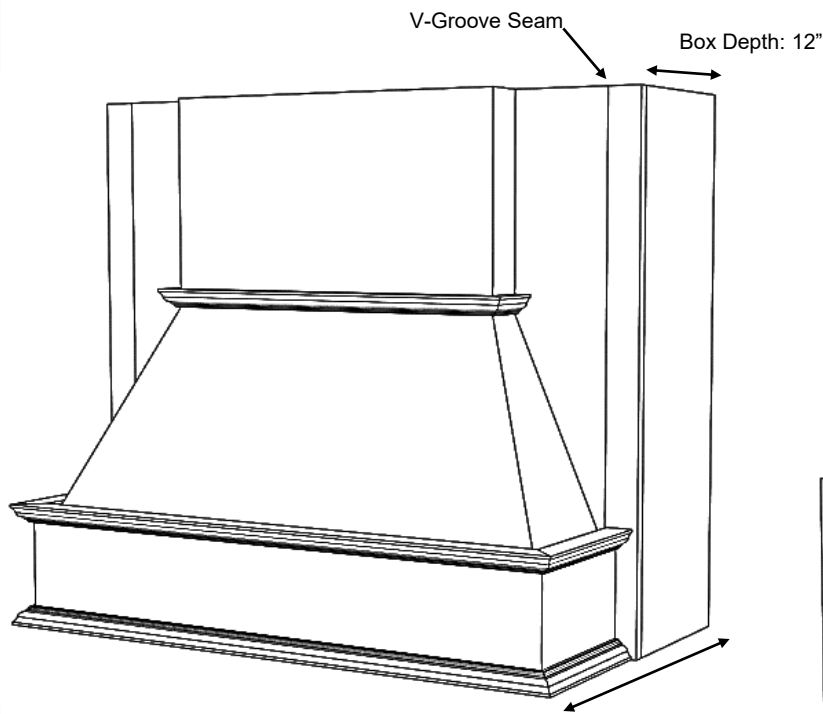

*J Series shown with Standard Base (J)  
and #1 Classic moldings*

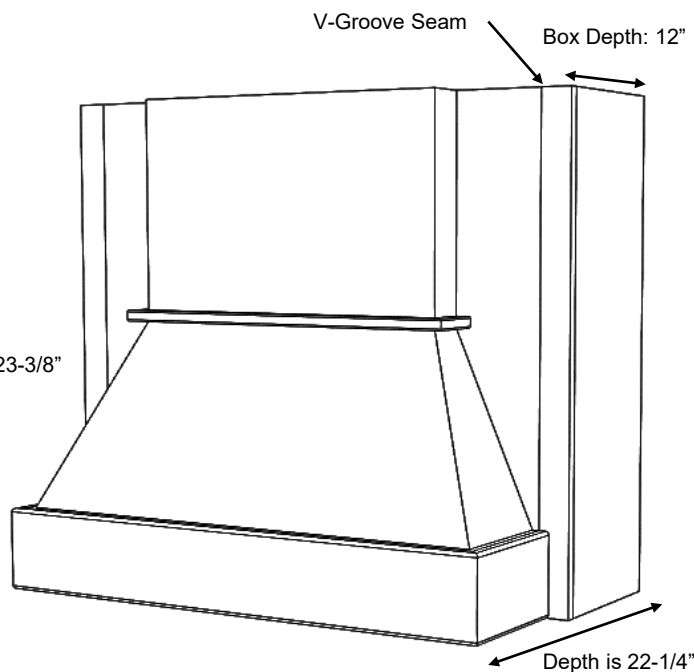

*J Series shown with Hardwood Base (JHW)*

### J Series

Standard Widths	33, 36, 39, 42, 45, 48, 51, 54, 57, 60, 63 (Reduced widths available)
Standard Heights	30, 36, 42, 48 (Reduced heights available)
Removable Options	Removable Front (RF) – Rear Box will be 14" – see modifications section. Applied Removable Panel (ARP) – see modifications section.
Available Options	12" Rear Box can be modified by request.
Ventilation	Hood must be a minimum of 3" wider than available vent width. Example: To use a 36" vent model, the hood should be a minimum of 39" wide
Available Moldings	#1 Classic, #2 Simple, #3 Basic
Grain Direction	Vertical (Base is horizontal)

Standard Heights: 30, 36, 42, 48

#### J- Standard Base

J 33  
J 36  
J 39  
J 42  
J 45  
J 48  
J 51  
J 54  
J 57  
J 60  
J 63

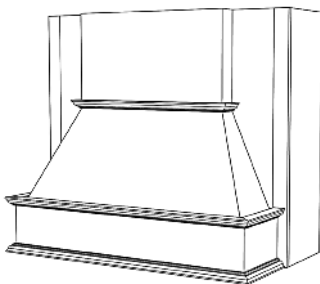

#### J- Hardwood Base

JHW 33  
JHW 36  
JHW 39  
JHW 42  
JHW 45  
JHW 48  
JHW 51  
JHW 54  
JHW 57  
JHW 60  
JHW 63

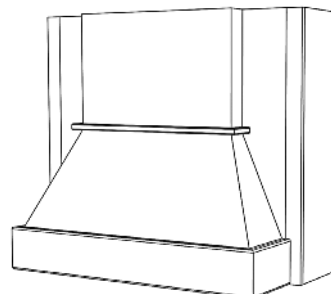

#### J- RS Base

JRS 33  
JRS 36  
JRS 39  
JRS 42  
JRS 45  
JRS 48  
JRS 51  
JRS 54  
JRS 57  
JRS 60  
JRS 63

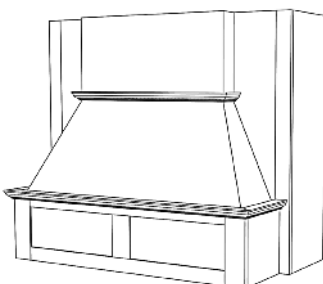

#### J- RSS Base

JRSS 33  
JRSS 36  
JRSS 39  
JRSS 42  
JRSS 45  
JRSS 48  
JRSS 51  
JRSS 54  
JRSS 57  
JRSS 60  
JRSS 63

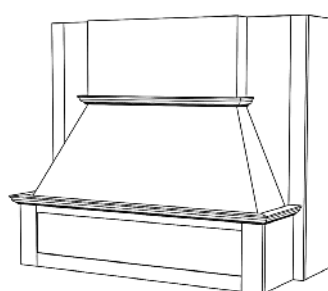

#### J- RA Base

JRA 33  
JRA 36  
JRA 39  
JRA 42  
JRA 45  
JRA 48  
JRA 51  
JRA 54  
JRA 57  
JRA 60  
JRA 63

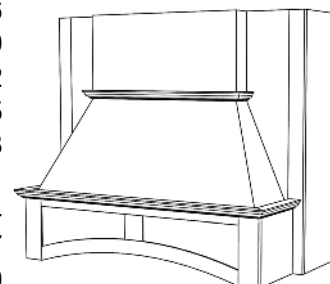

#### J- DP2 Base

JDP2 33  
JDP2 36  
JDP2 39  
JDP2 42  
JDP2 45  
JDP2 48  
JDP2 51  
JDP2 54  
JDP2 57  
JDP2 60  
JDP2 63

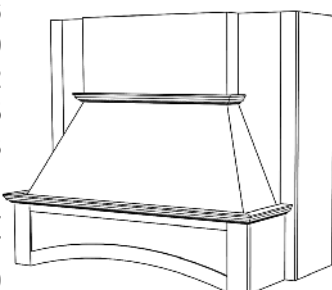

#### J- SL Base

JSL 33  
JSL 36  
JSL 39  
JSL 42  
JSL 45  
JSL 48  
JSL 51  
JSL 54  
JSL 57  
JSL 60  
JSL 63

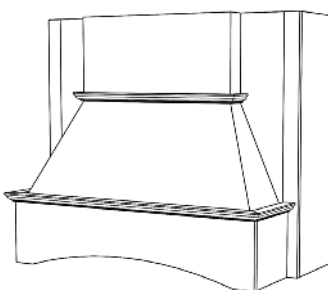

#### J- DP1 Base

JDP1 33  
JDP1 36  
JDP1 39  
JDP1 42  
JDP1 45  
JDP1 48  
JDP1 51  
JDP1 54  
JDP1 57  
JDP1 60  
JDP1 63

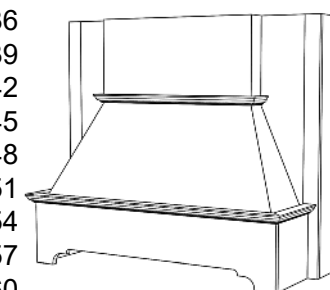

**NEW**  
AVAILABLE NOW

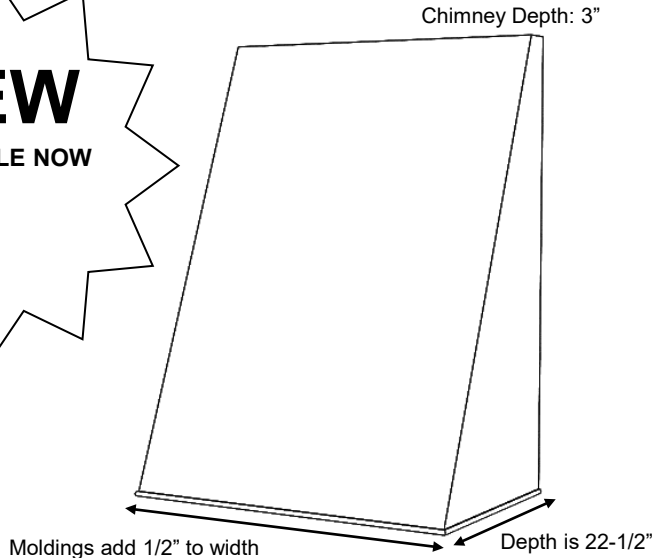

*K200 shown 30 wide x 42 high (K200)*

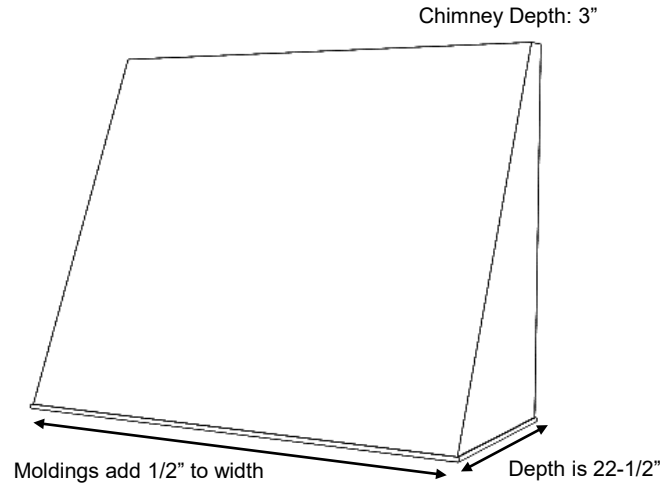

*K200 shown 54 wide x 42 high (K200)*

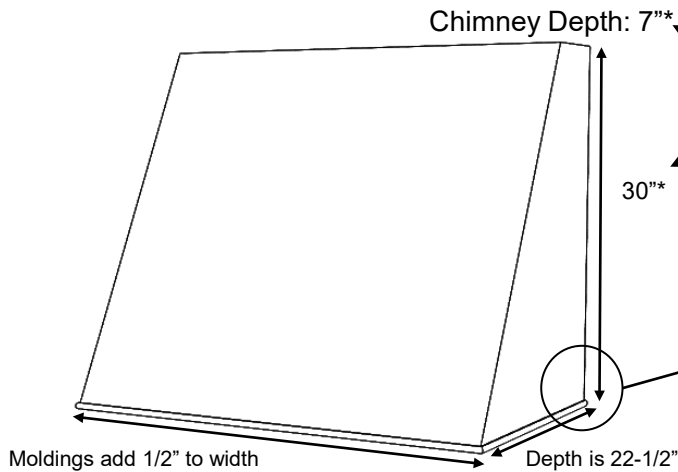

*K200 shown 36 wide x 30 high (K200)*

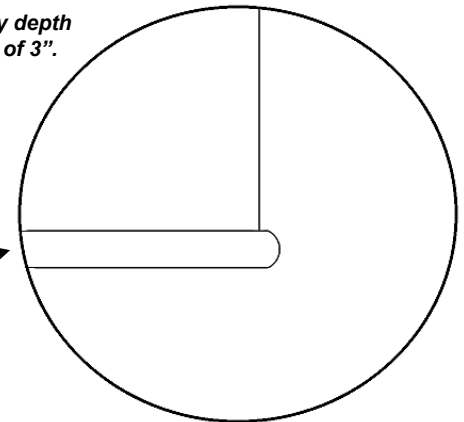

## K200 Series

Standard Widths	30, 36, 42, 48, 54, 60 (Reduced widths available)
Standard Heights	30, 36, 42, 48, 54, 60 (Reduced heights available)
Removeable Options	Not available
Ventilation	Hood will be same width as available vent width. Example: To use a 36" vent model, the hood should be a minimum of 36" wide (PML- Special Depth 18-1/8" Pro Mesh Liner is only available Stanisci vent unit) Ventilation must be ducted out of the rear of the hood.
Grain Direction	Vertical Hoods over 48" wide will have horizontal grain



**NEW**

AVAILABLE NOW

Standard Heights: 30\*\*, 36, 42, 48, 54, 60

K200

K200	30
K200	36
K200	42
K200	48
K200H	54*
K200H	60*

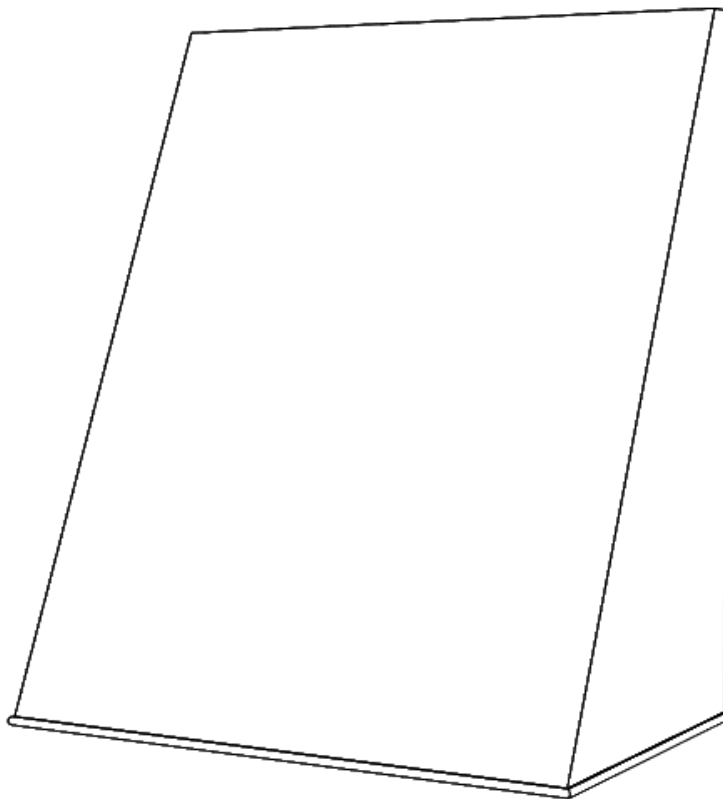

\* Hoods over 48" wide have a maximum height of 42" and will have horizontal grain.

\*\* At 30" tall, the top depth will be 7" instead of 3".

**NEW**

AVAILABLE NOW

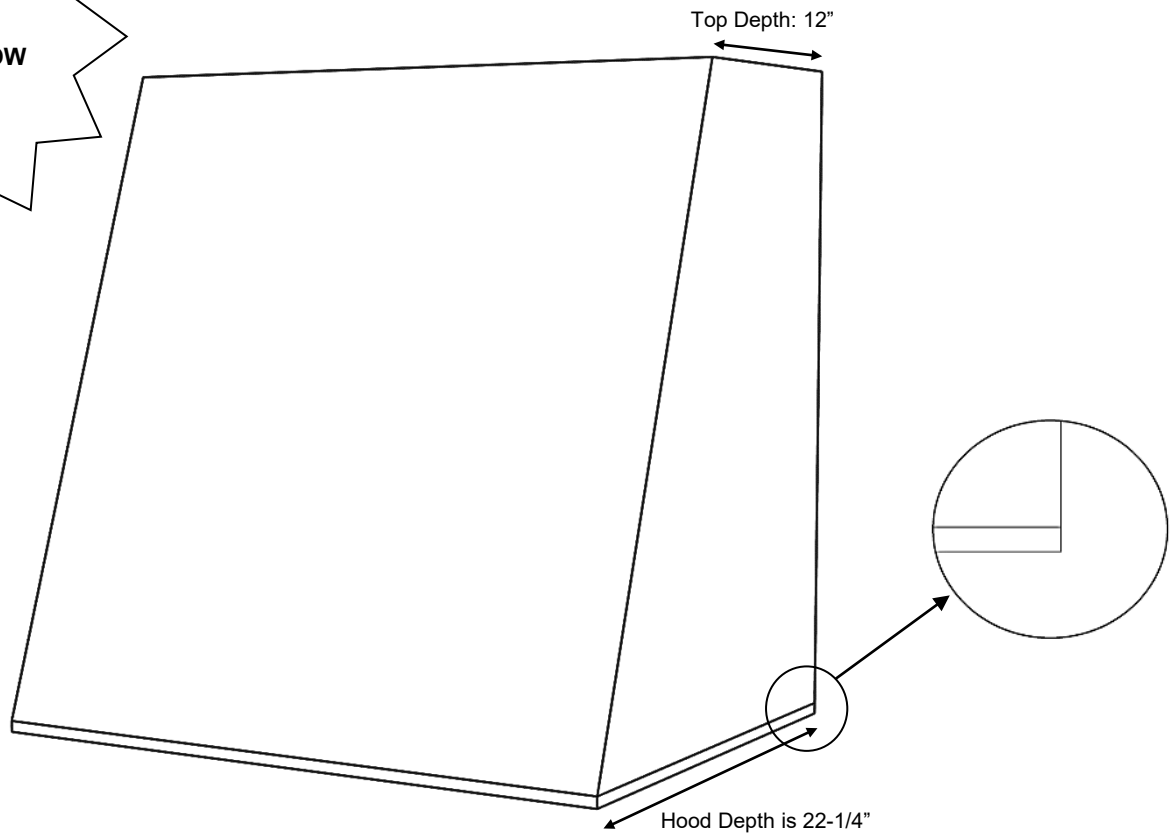

*K300 Series Hood (K300)*

### K300 Series

Standard Widths	30, 36, 42, 48, 54, 60 (Reduced widths available)
Standard Heights	30, 36, 42, 48, 54, 60 (Reduced heights available)
Removeable Options	Not available
Ventilation	Hood will be same width as available vent width. Example: To use a 36" vent model, the hood should be a minimum of 36" wide. (PML – Special Depth 18-1/8" Pro Mesh Liner is only available Stanisci vent unit)
Grain Direction	<ul style="list-style-type: none"> <li>Vertical</li> <li>Hoods over 48" wide will have horizontal grain</li> </ul>

Standard Heights: 30, 36, 42, 48, 54, 60

**NEW**

AVAILABLE NOW

K300

K300 30

K300 36

K300 42

K300 48

K300H 54\*

K300H 60\*

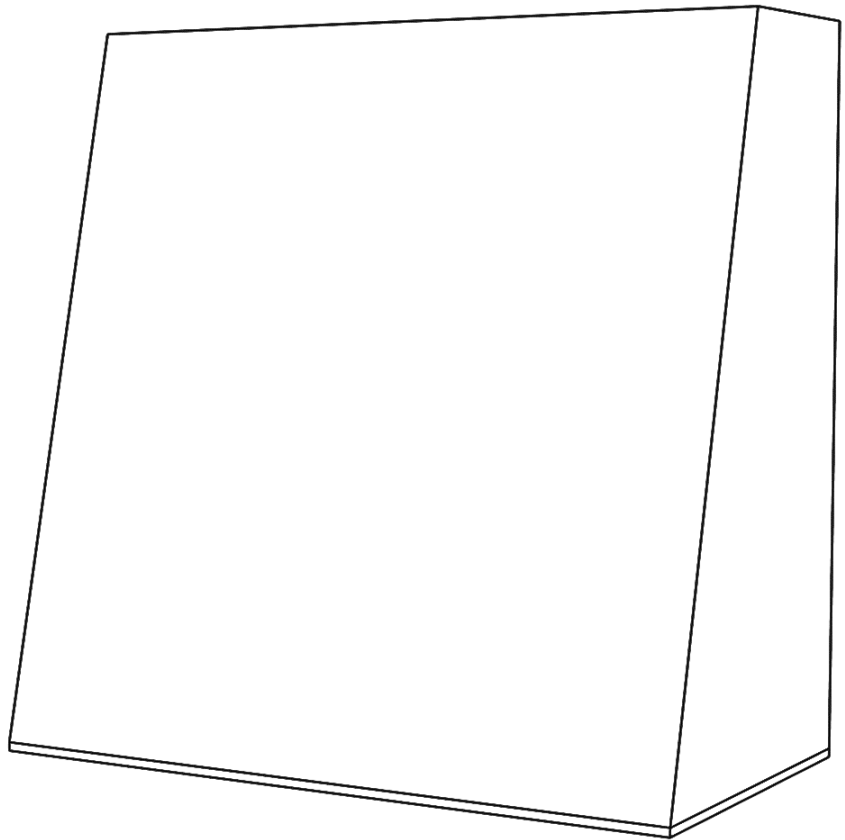

\* Hoods over 48" wide have a maximum height of 42" and will have horizontal grain.

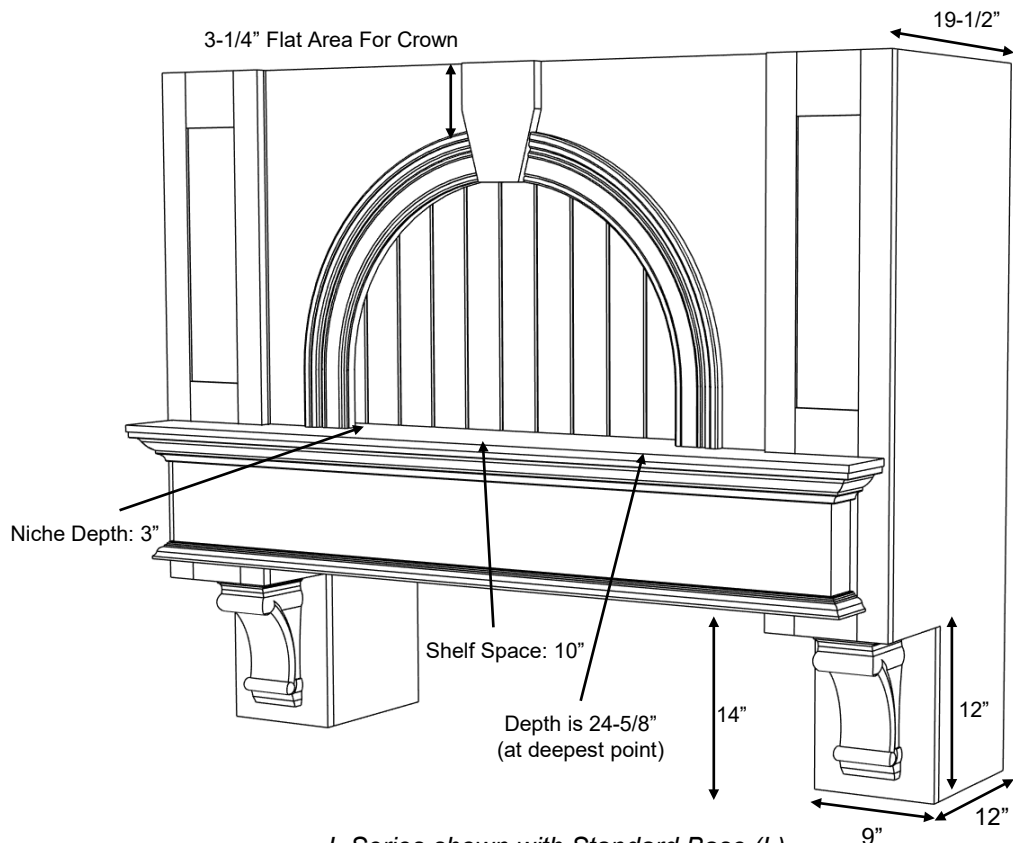

*L Series shown with Standard Base (L),  
#1 Classic moldings and optional Corbels*

## L Series

Standard Widths	48, 54, 60, 66, 72, 78 (Reduced widths available) To calculate minimum width, take range width plus 18". Example: A 36" range would get a 54" wide hood. (36 + 18 = 54)
Standard Heights	44, 50, 56, 62 (Reduced heights available) To calculate height, take ceiling height minus 52". Example: A 96" ceiling would have a 44" tall hood. (96 - 52 = 44)
Removable Options	Removable Panel is standard (Two seams in beading to allow for access) Non-bead panel by request – will not be removable (NBNA) - see modifications section.
Available Options	Corbels (All Stanisci corbels will fit this design)
Ventilation	Hood must be a minimum of 18" wider than available vent width. Example: To use a 36" vent model, the hood should be a minimum of 54" wide.
Available Moldings	#1 Classic, #2 Simple
Grain Direction	Vertical (Base is horizontal)

Standard Heights: 44, 50, 56, 62

#### L- Standard Base

- L 48
- L 54
- L 60
- L 66
- L 72
- L 78

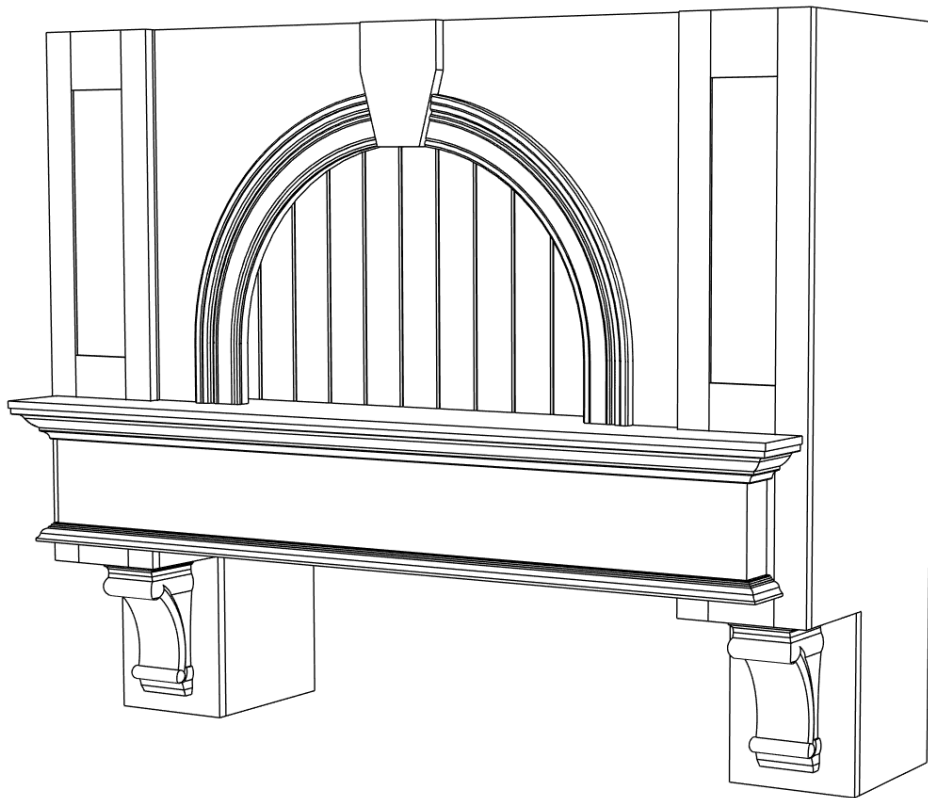

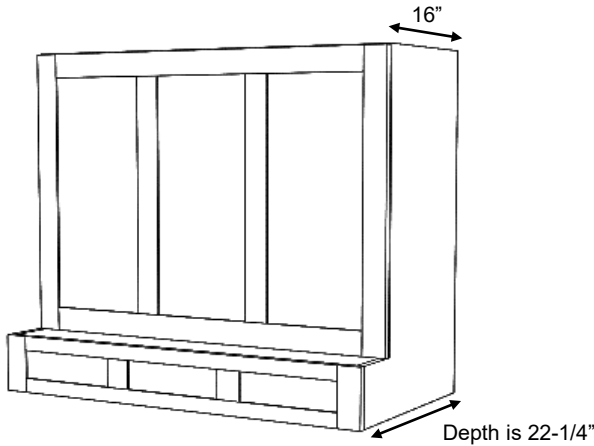

*L2 Series shown with 3 Upper Door Panels  
and 3 Base Door Panels (L2BPUP 3-3)*

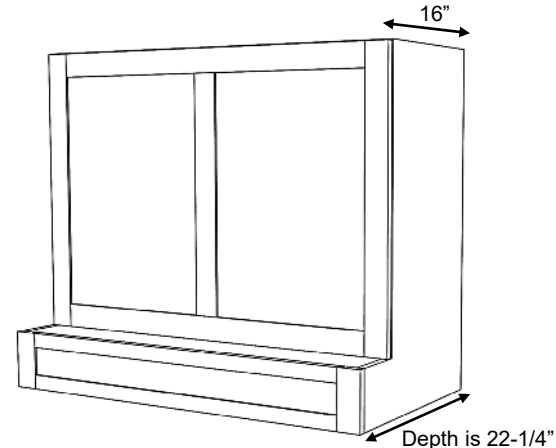

*L2 Series shown with 2 Upper Door Panels  
and 1 Base Door Panel (L2BPUP 1-2)*

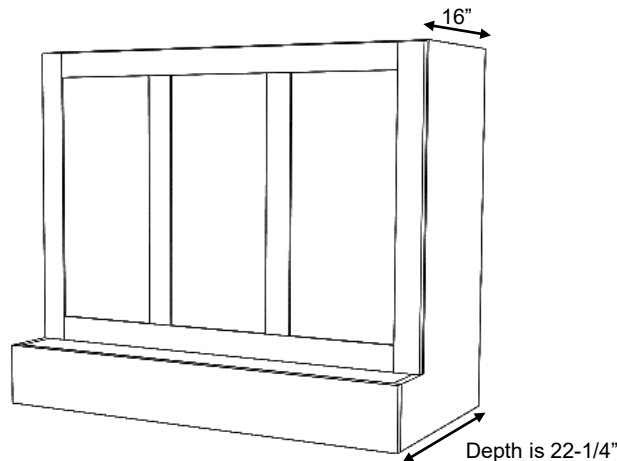

*L2 Series shown with 3 Upper Door Panels  
And Hardwood Slab (L2UP -3)*

### L2 Series

Standard Widths	30, 36, 42, 48, 54, 60 (Reduced widths available)
Standard Heights	24, 30, 36, 42, 48 (Reduced heights available)
Removable Options	Removable Panel - Standard
Available Options	Applied Molding Wrap (See options page) Applied Hardwood Wrap (See options page)
Standard Assumptions	Base door panels must be flat
Ventilation	Hood will be same width as available vent width. Example: To use a 36" vent model, the hood should be a minimum of 36" wide
Grain Direction	Vertical (Base is horizontal)

Standard Widths: 30, 36, 42, 48, 54, 60

Standard Heights: 24, 30, 36, 42, 48

L2UP 1\*

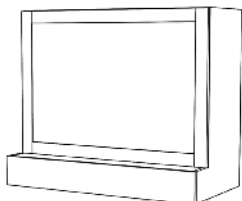

L2UP 2\*\*

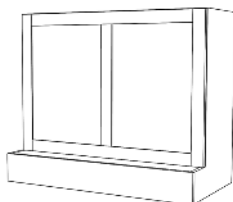

L2UP 3

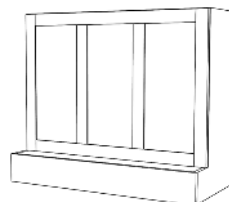

L2BPUP 1-1\*

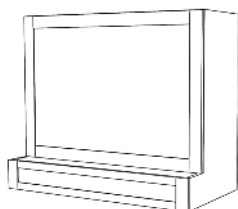

L2BPUP 1-2\*\*

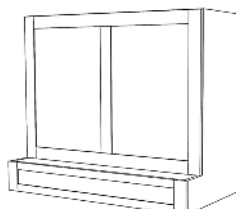

L2BPUP 1-3

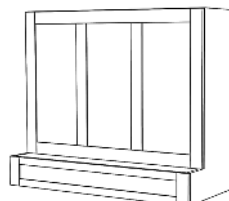

L2BPUP 2-1\*

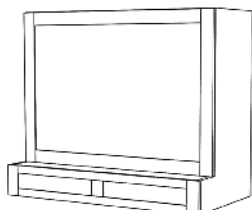

L2BP 2-2\*\*

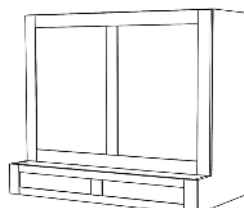

L2BPUP 2-3

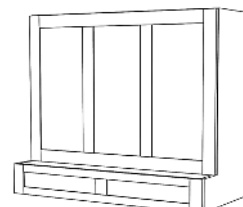

L2BPUP 3-1\*

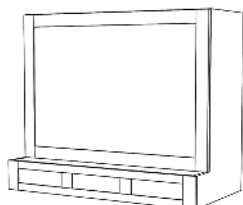

L2BPUP 3-2\*\*

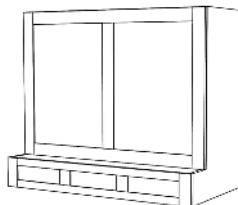

L2BPUP 3-3

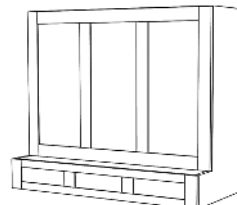

\* In all sizes, 1 upper door panel option requires Paint Grade.

\*\* Hoods over 48" wide, 2 upper door panel option requires Paint Grade.



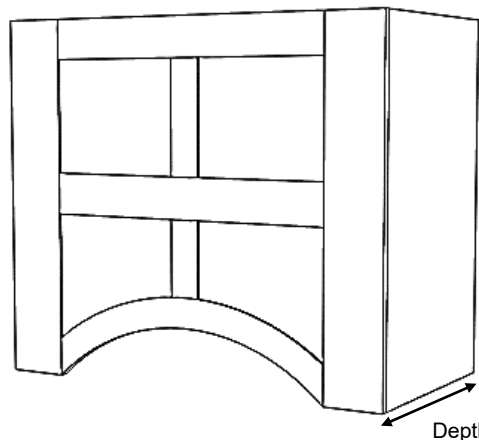

*M Series shown with no shelf (M)*

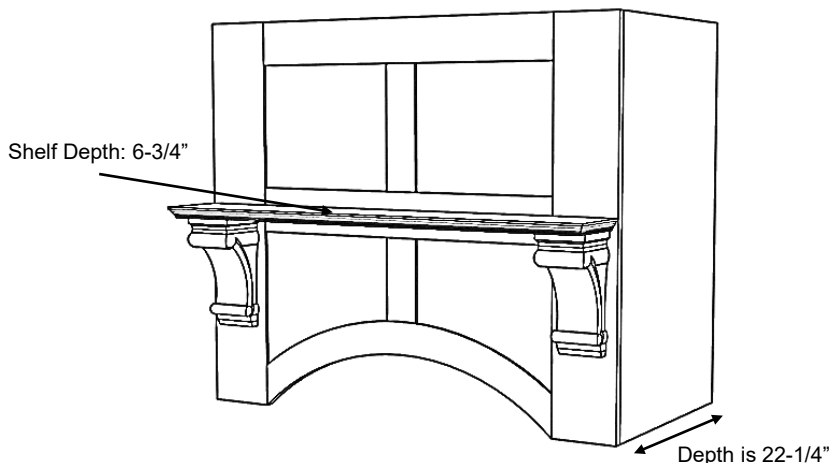

*MS Series shown with optional corbels (MS)*

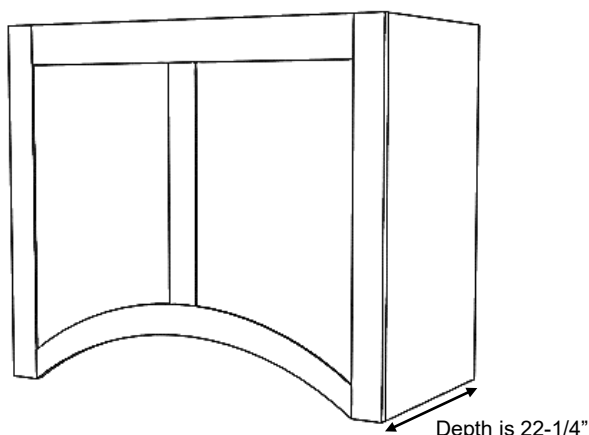

*MDP Series (MDP)*

## M Series

Standard Widths	30, 36, 42, 48, 54, 60 (Reduced widths available)
Standard Heights	24, 30, 36, 42, 48 (Reduced heights available)
Removable Options	Removable Panel – Standard on MS style only (MRP) 2" fixed top rail available by request (MRP-2TR) –See modifications section.
Available Options	Decorative shelf is the default shelf style Basic shelf style is available upon request Corbels – All Stanisci corbel options will fit this design (See corbel options page)
Ventilation	Hood will be same width as available vent width. Example: To use a 36" vent model, the hood should be a minimum of 36" wide
Grain Direction	Vertical

Standard Heights: 24, 30, 36, 42, 48



*Decorative Shelf- Standard*



*Basic Shelf- Optional*

#### M- 4 Panels Without Shelf

M 30  
M 36  
M 42  
M 48  
M 54  
M 60

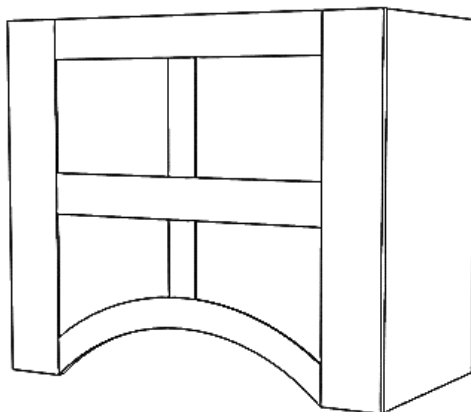

#### MS- 4 Panels With Shelf

MS 30  
MS 36  
MS 42  
MS 48  
MS 54  
MS 60

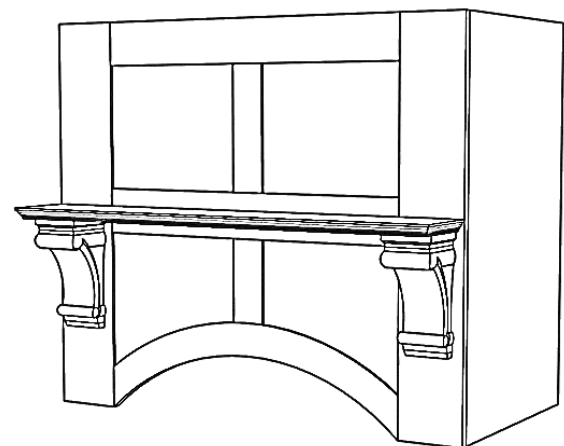

#### MDP- Two Panels

MDP 30  
MDP 36  
MDP 42  
MDP 48  
MDP 54  
MDP 60

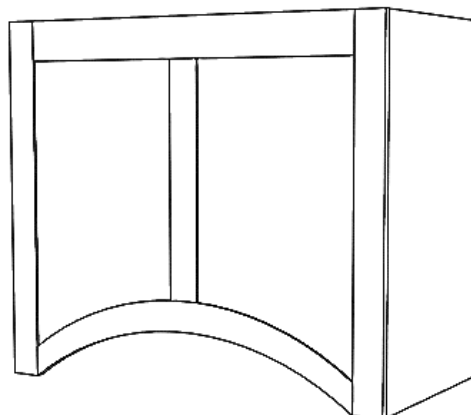

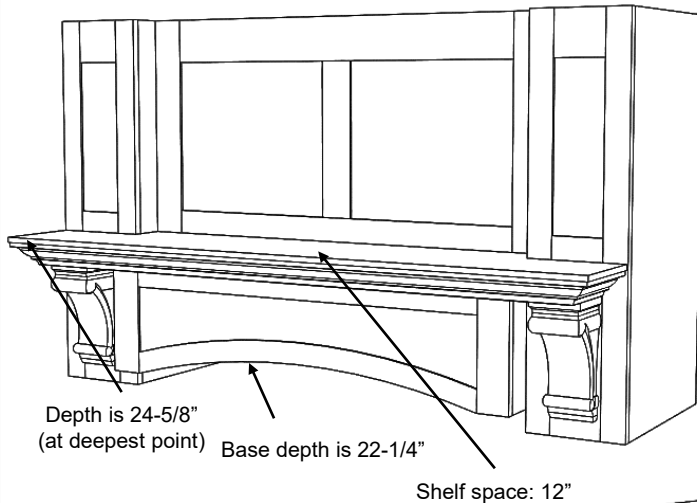

*N Series shown with DP2 Base (NDP2),  
#1 Classic molding and optional corbels  
(48" – 60" wide will have 2 center panels)*

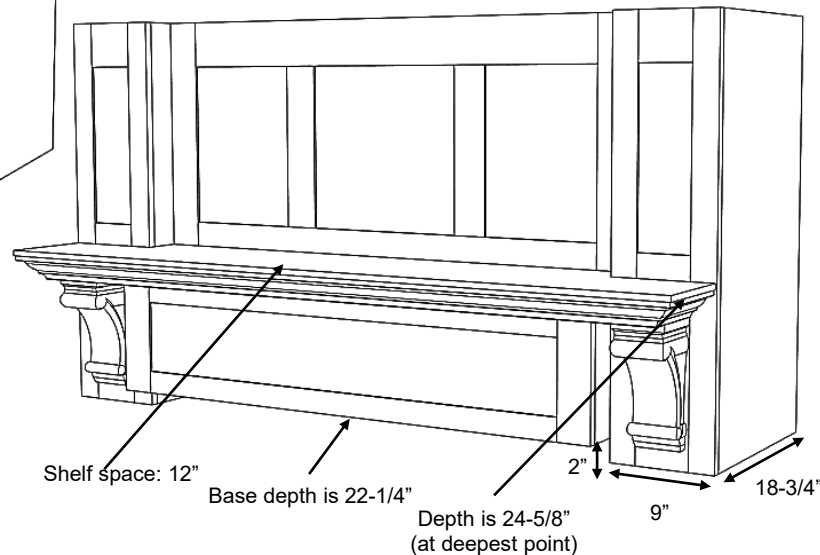

*N Series shown with RSS Base (NRSS),  
#1 Classic molding and optional corbels  
(66" – 78" wide will have 3 center panels)*

## N Series

Standard Widths	48, 54, 60, 66, 72, 78 (Reduced widths available) To calculate minimum width, take range width plus 18". Example: A 36" range would get a 54" wide hood. (36 + 18 = 54)
Standard Heights	26, 32, 38, 44, 50 (Reduced heights available) To calculate height, take ceiling height minus 64". Example: A 96" ceiling would have a 32" tall hood. (96 - 64 = 32)
Removable Options	Removable Panel is standard (MRP) 2" fixed top rail available by request (MRP-2TR) – see modifications section.
Ventilation	Hood must be a minimum of 18" wider than available vent width. Example: To use a 36" vent model, the hood should be a minimum of 54" wide
Available Moldings	#1 Classic, #2 Simple
Available Options	Corbels - All Stanisci corbel options will fit this design (See corbel options page)
Grain Direction	Vertical (Base is horizontal)

Standard Heights: 26, 32, 38, 44, 50

#### N- RS Base

NRS 48  
NRS 54  
NRS 60  
NRS 66\*  
NRS 72\*  
NRS 78\*

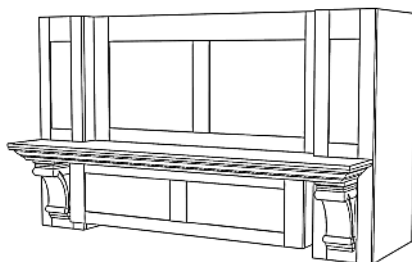

#### N- RSS Base

NRSS 48  
NRSS 54  
NRSS 60  
NRSS 66\*  
NRSS 72\*  
NRSS 78\*

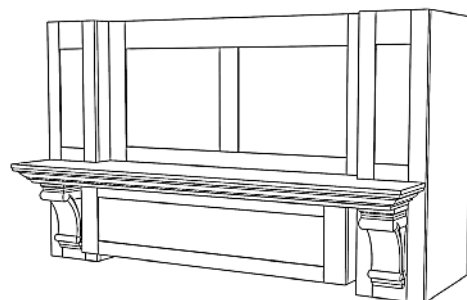

#### N- RA Base

NRA 48  
NRA 54  
NRA 60  
NRA 66\*  
NRA 72\*  
NRA 78\*

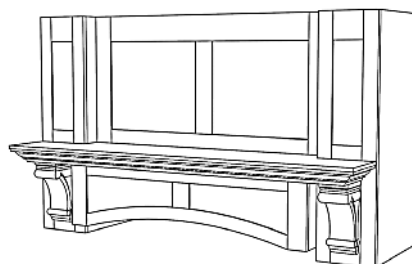

#### N- DP2 Base

NDP2 48  
NDP2 54  
NDP2 60  
NDP2 66\*  
NDP2 72\*  
NDP2 78\*

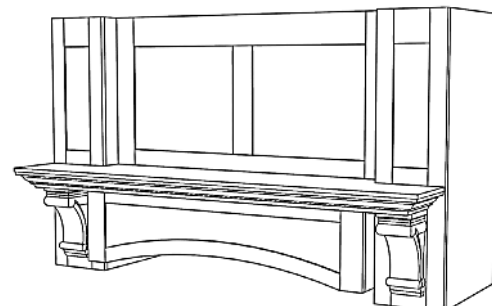

#### N- SL Base

NSL 48  
NSL 54  
NSL 60  
NSL 66\*  
NSL 72\*  
NSL 78\*

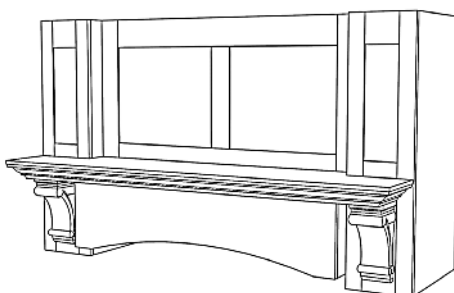

#### N- DP1 Base

NDP1 48  
NDP1 54  
NDP1 60  
NDP1 66\*  
NDP1 72\*  
NDP1 78\*

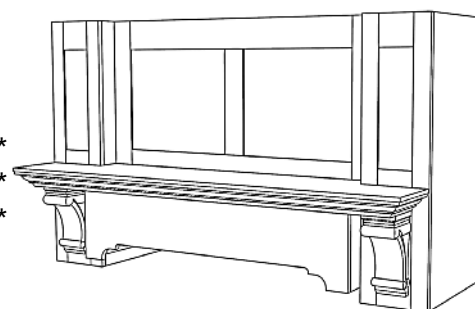

\*Top center panel is three panels rather than two, due to width of hood.

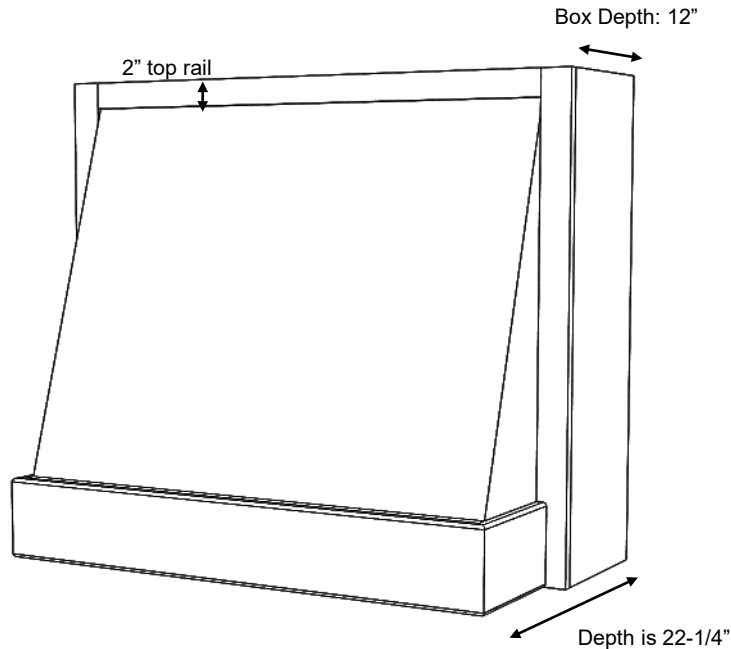

*P Series shown with Hardwood Base (PHW)*

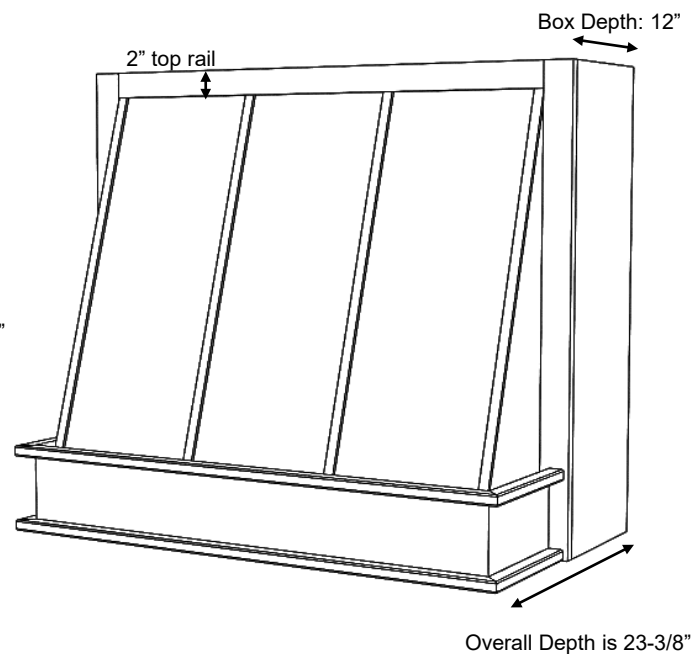

*P Series shown with PL Base (PPL)  
and optional Hardwood Battens*

### P Series

Standard Widths	33, 36, 39, 42, 45, 48, 51, 54, 57, 60, 63 (Reduced widths available)
Standard Heights	24, 30, 36, 42, 48 (Reduced heights available)
Removable Options	Removable Front (RF) – Rear Box Depth will be 16" – see modifications section. Applied Removable Panel (ARP) – see modifications section.
Ventilation	Hood must be a minimum of 3" wider than available vent width. Example: To use a 36" vent model, the hood should be a minimum of 39" wide
Available Moldings	#3 Basic is standard
Available Options	Hardwood Battens (See battens options page) 12" Box Depth can be modified by request
Grain Direction	Vertical (Base is horizontal)

Standard Heights: 24, 30, 36, 42, 48

#### P- PL Base

PPL 33  
PPL 36  
PPL 39  
PPL 42  
PPL 45  
PPL 48  
PPL 51  
PPL 54  
PPL 57  
PPL 60  
PPL 63

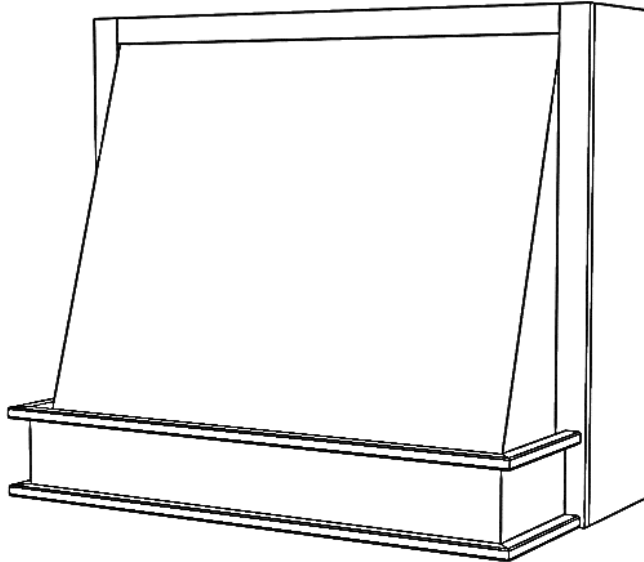

#### P- Hardwood Base

PHW 33  
PHW 36  
PHW 39  
PHW 42  
PHW 45  
PHW 48  
PHW 51  
PHW 54  
PHW 57  
PHW 60  
PHW 63

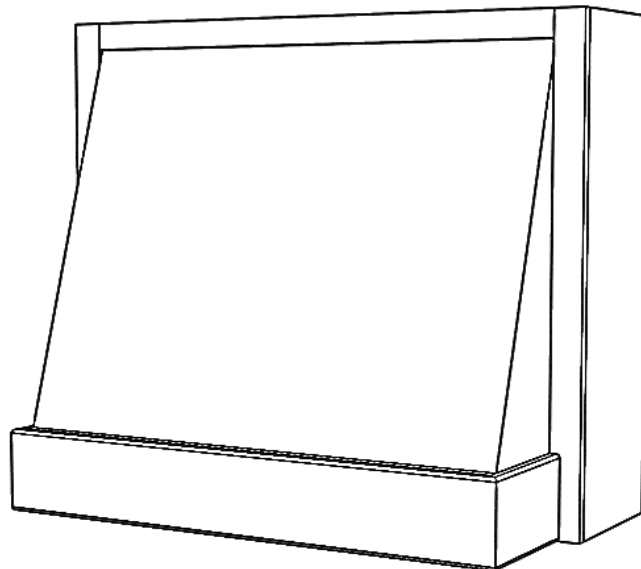

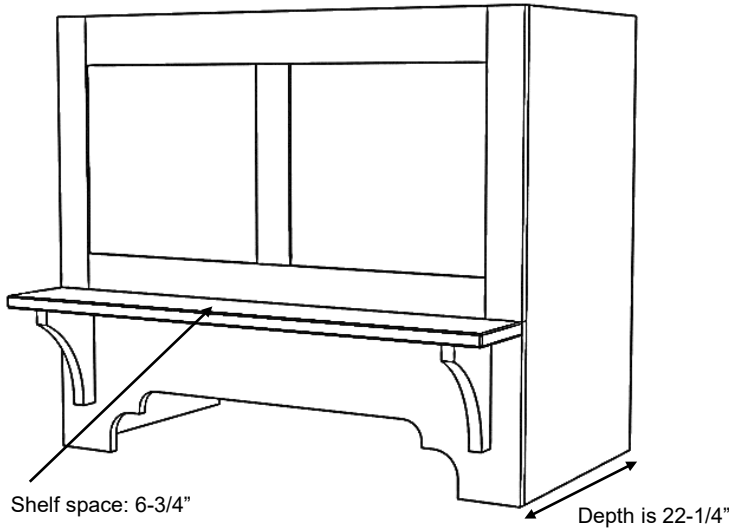

*Q Series with Bracket Corbels (QBKT)*

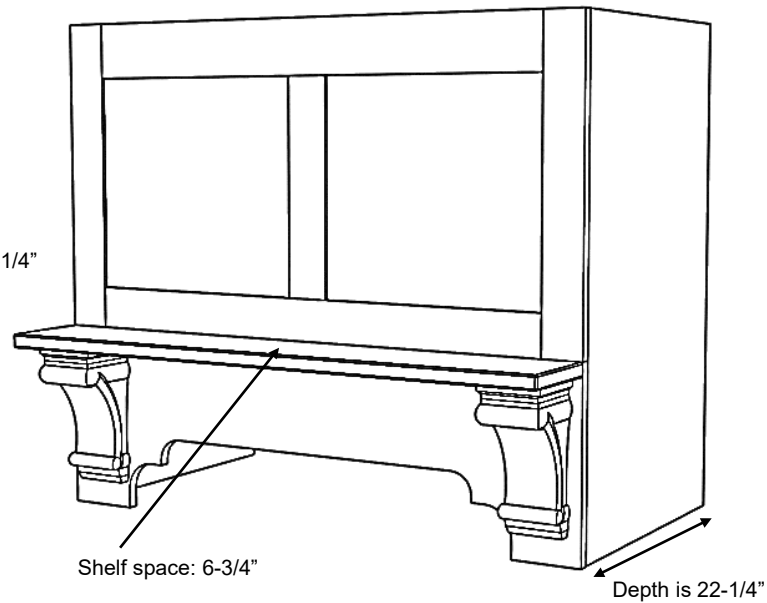

*Q Series (QS)  
shown with optional corbels.*

### Q Series

Standard Widths	30, 36, 42, 48, 54, 60 ( Reduced widths available)
Standard Heights	24, 30, 36, 42, 48 (Reduced heights available)
Removable Options	Removable Panel is standard (MRP) 2" fixed top rail available by request (MRP-2TR) – see modifications section.
Ventilator	Hood will be same width as available vent width. Example: To use a 36" vent model, the hood should be a minimum of 36" wide.
Available Options	Basic shelf is the default shelf style Decorative shelf style is available upon request Corbels – All Stanisci corbel options will fit this design (See corbel options page)
Grain Direction	Vertical (Base is horizontal)



Standard Heights: 24, 30, 36, 42, 48



*Basic Shelf- Standard*



*Decorative Shelf- Optional*

#### QBKT- With Shelf and Simple Brackets

QBKT 30  
QBKT 36  
QBKT 42  
QBKT 48  
QBKT 54  
QBKT 60

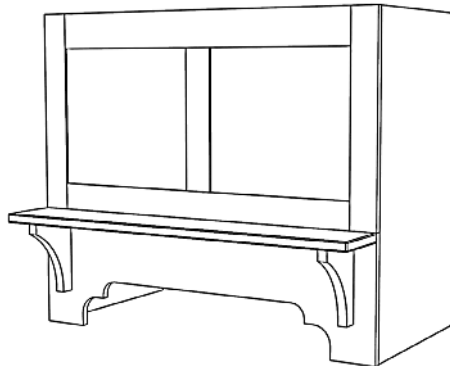

#### QS- With Shelf

QS 30  
QS 36  
QS 42  
QS 48  
QS 54  
QS 60

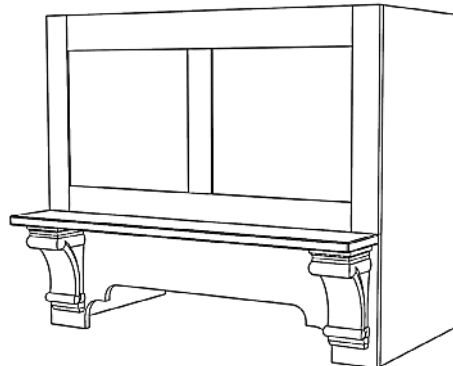

**NEW**

AVAILABLE FALL 2024

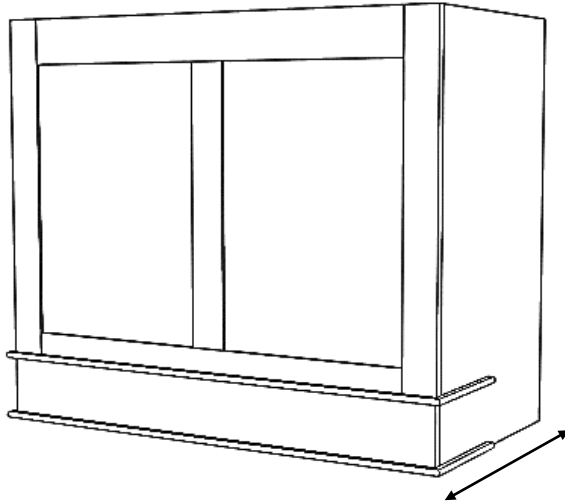

*SB100 Series hood (SB100)  
(30" – 42" wide will have 2 center panels)*

Overall Depth is 22-7/8"

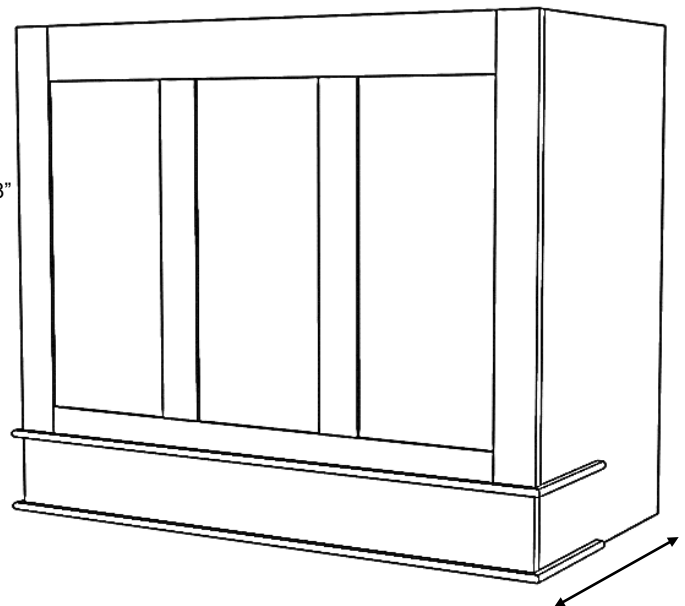

*SB100 Series hood (SB100)  
(48" – 60" wide will have 3 center panels)*

Overall Depth is 22-7/8"

### SB100 Series

Standard Widths	30, 36, 42, 48, 54, 60 (Reduced widths available)
Standard Heights	24, 30, 36, 42, 48 (Reduced heights available)
Removable Options	Removable Panel – standard (MRP) 2" fixed top rail available by request (MRP-2TR) – see modifications section.
Standard Assumptions	Moldings will be shipped loose, cut and sized to full depth of hood, and field trimmed to size.
Ventilation	Hood will be same width as available vent width. Example: To use a 36" vent model, the hood should be a minimum of 36" wide.
Grain Direction	Vertical (Base is horizontal)

**NEW**

AVAILABLE FALL 2024

Standard Heights: 24, 30, 36, 42, 48

SB100

SB100 30  
SB100 36  
SB100 42  
SB100 48\*  
SB100 54\*  
SB100 60\*

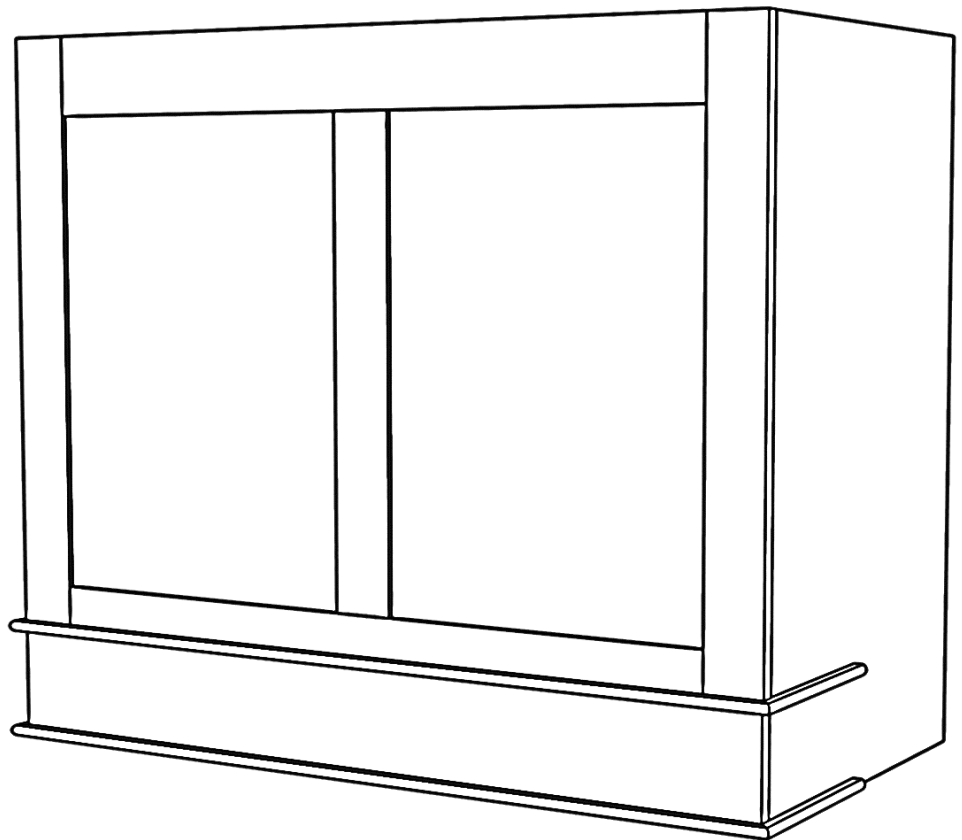

\* There will be three panels rather than two, due to width of hood

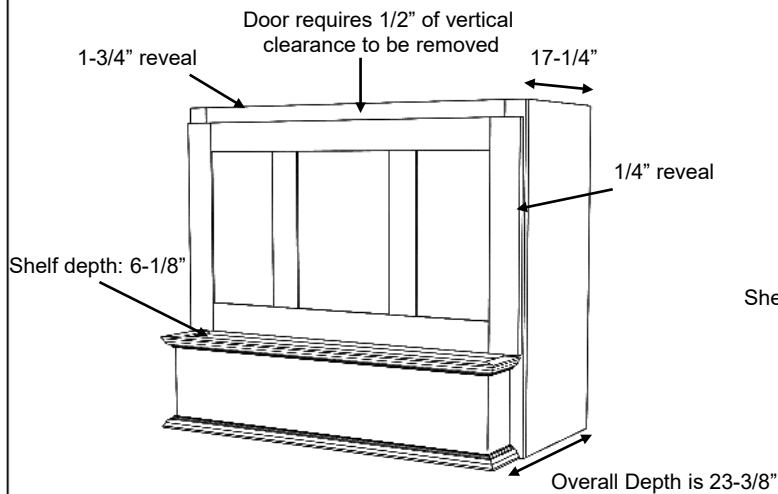

*S Series shown with Standard Base (S)  
and #1 Classic moldings*

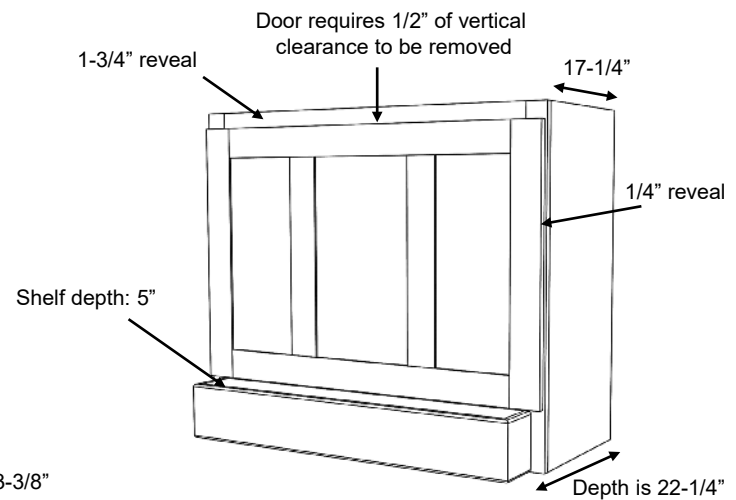

*S Series shown with Hardwood Base (SHW)*

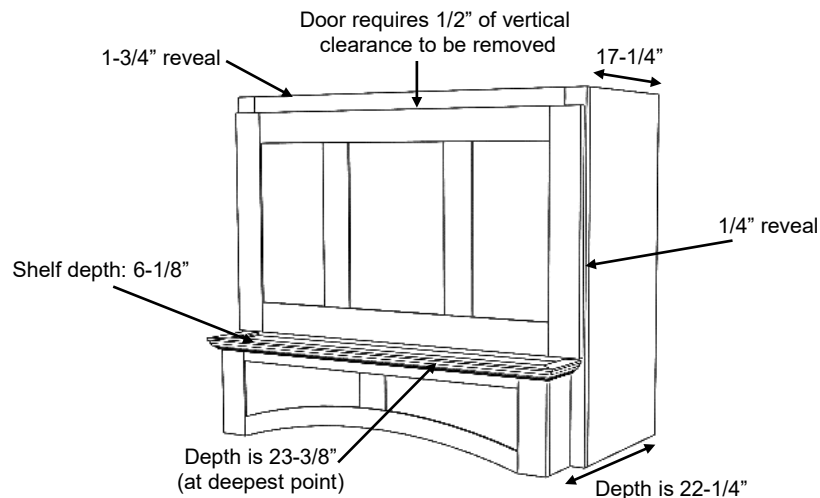

*S Series shown with RA Base (SRA)  
and #1 Classic moldings*

### S Series

Standard Widths	33, 36, 39, 42, 45, 48, 51, 54, 57, 60, 63 (Reduced widths available)
Standard Heights	24, 30, 36, 42, 48 (Reduced heights available)
Removable Options	Removable Panel is standard Door removes by pulling upwards. Minimum 1/2" clearance is needed above top of door.
Ventilation	Hood must be a minimum of 3" wider than available vent width. Example: To use a 36" vent model, the hood should be a minimum of 39" wide.
Available Moldings	#1 Classic, #2 Simple, #3 Basic
Grain Direction	Vertical (Base is horizontal)

700 South Glaspie Street • Oxford, MI 48371 • (248) 572-6880 • email: [sales@wood-hood.com](mailto:sales@wood-hood.com) • [www.wood-hood.com](http://www.wood-hood.com)

Standard heights of 24, 30, 36, 42, 48

#### S- Standard Base

S 33  
S 36  
S 39  
S 42  
S 45  
S 48  
S 51  
S 54  
S 60  
S 57  
S 63

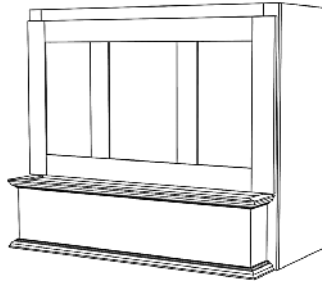

#### S- Hardwood Base

SHW 33  
SHW 36  
SHW 39  
SHW 42  
SHW 45  
SHW 48  
SHW 51  
SHW 54  
SHW 57  
SHW 60  
SHW 63

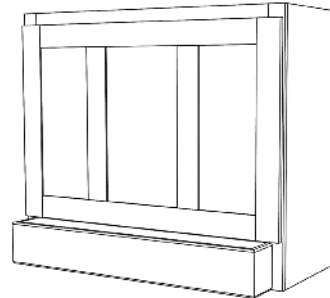

#### S- RS Base

SRS 33  
SRS 36  
SRS 39  
SRS 42  
SRS 45  
SRS 48  
SRS 51  
SRS 54  
SRS 57  
SRS 60  
SRS 63

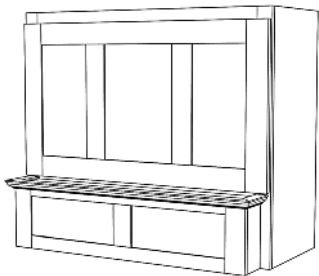

#### S- RSS Base

SRSS 33  
SRSS 36  
SRSS 39  
SRSS 42  
SRSS 45  
SRSS 48  
SRSS 51  
SRSS 54  
SRSS 57  
SRSS 60  
SRSS 63

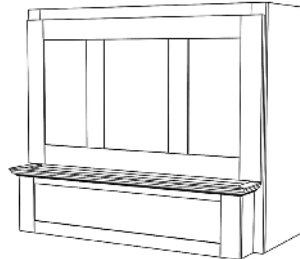

#### S- RA Base

SRA 33  
SRA 36  
SRA 39  
SRA 42  
SRA 45  
SRA 48  
SRA 51  
SRA 54  
SRA 57  
SRA 60  
SRA 63

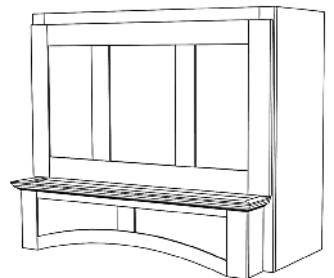

#### S- DP2 Base

SDP2 33  
SDP2 36  
SDP2 39  
SDP2 42  
SDP2 45  
SDP2 48  
SDP2 51  
SDP2 54  
SDP2 57  
SDP2 60  
SDP2 63

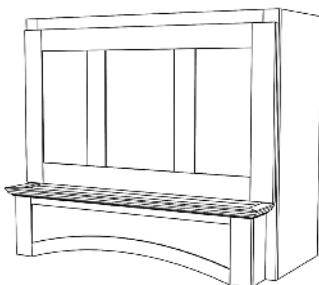

#### S- SL Base

SSL 33  
SSL 36  
SSL 39  
SSL 42  
SSL 45  
SSL 48  
SSL 51  
SSL 54  
SSL 57  
SSL 60  
SSL 63

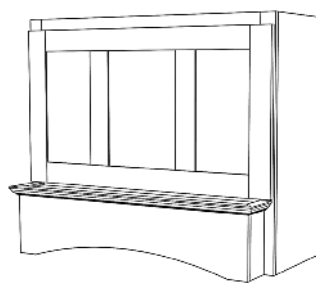

#### S- DP1 Base

SDP1 33  
SDP1 36  
SDP1 39  
SDP1 42  
SDP1 45  
SDP1 48  
SDP1 51  
SDP1 54  
SDP1 57  
SDP1 60  
SDP1 63

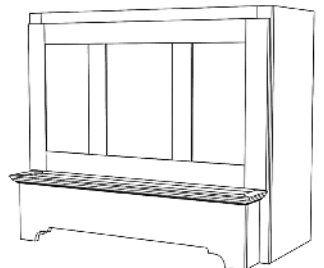

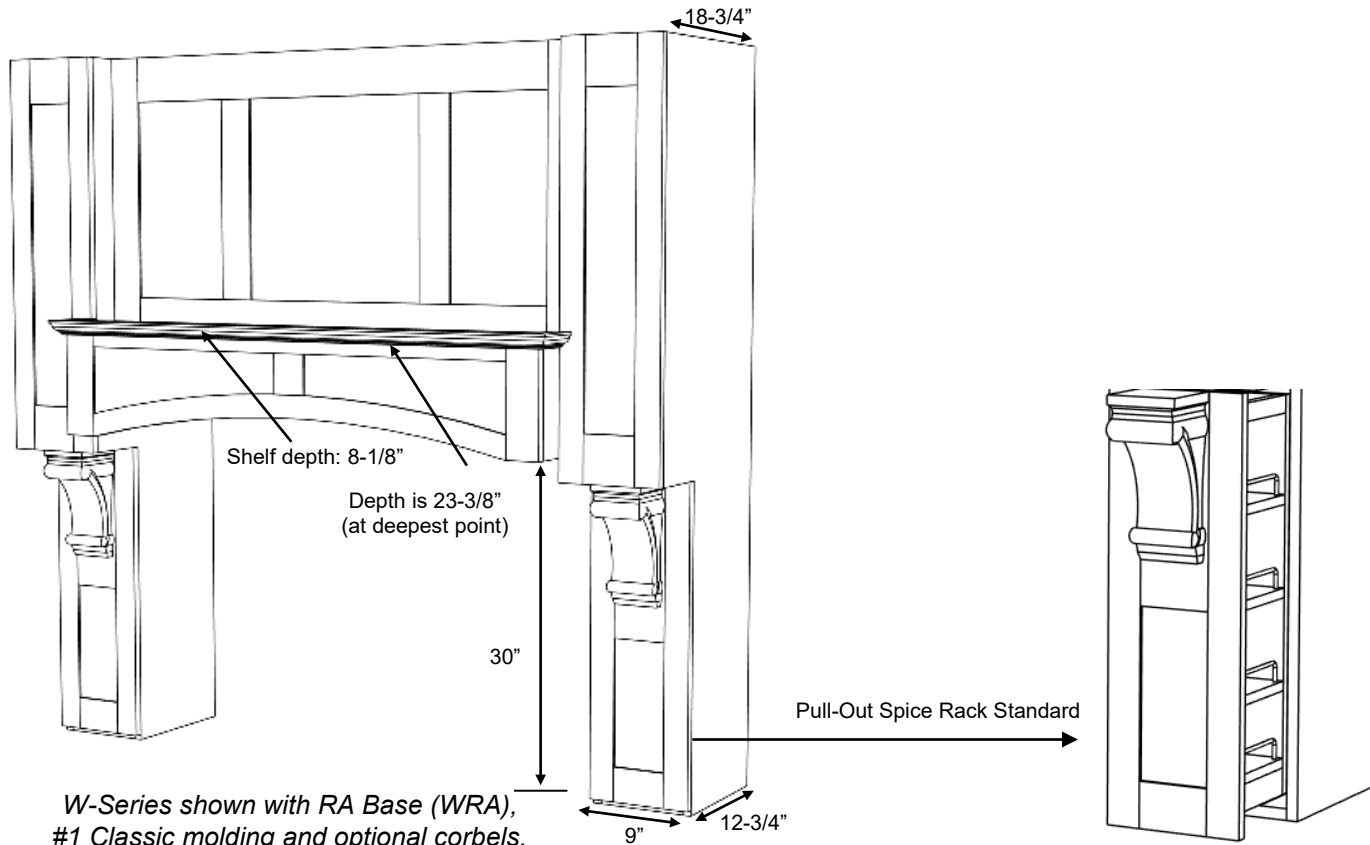

## W Series

Standard Widths	66, 72, 78, 84, 90 (Reduced widths available) To calculate minimum width, take range width plus 36". Example: A 36" range would get a 72" wide hood. (36 + 36 = 72) (Assumes 9" clearance between cook top and leg on both sides. Refer to your local building codes for minimum required clearance.)
Standard Heights	54, 60, 66, 72, 78, 84 (Reduced heights available) To calculate height, take ceiling height minus 36". Example: A 96" ceiling would have a 60" tall hood. (96 - 36 = 60)
Removable Options	Removable Panel is standard (MRP) 2" fixed top rail available by request (MRP-2TR) – see modifications section.
Ventilation	Hood must be a minimum of 18" wider than available vent width. Example: To use a 54" vent model, the hood should be a minimum of 72" wide
Available Moldings	#1 Classic #2 Simple #3 Basic
Available Options	Pull out spice racks are standard – can be removed by request. Corbels - All Stanisci corbel options will fit this design (See corbel options page) Legs are set up for corbels, but full-size door can be requested if corbels are not being used.
Grain Direction	Vertical (Base is horizontal)

Standard Heights: 54, 60, 66, 72, 78, 84

#### W- Standard Base

W 66  
W 72  
W 78  
W 84  
W 90

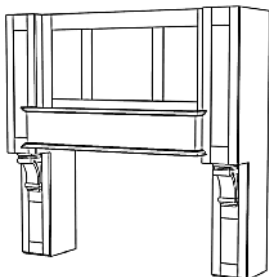

#### W- Hardwood Base

WHW 66  
WHW 72  
WHW 78  
WHW 84  
WHW 90

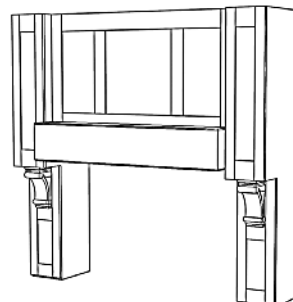

#### W- RS Base

WRS 66  
WRS 72  
WRS 78  
WRS 84  
WRS 90

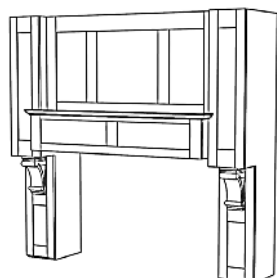

#### W- RSS Base

WRSS 66  
WRSS 72  
WRSS 78  
WRSS 84  
WRSS 90

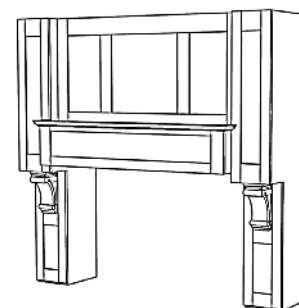

#### W- RA Base

WRA 66  
WRA 72  
WRA 78  
WRA 84  
WRA 90

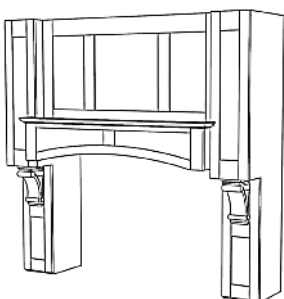

#### W- DP2 Base

WDP2 66  
WDP2 72  
WDP2 78  
WDP2 84  
WDP2 90

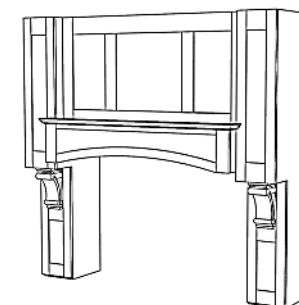

#### W- SL Base

WSL 66  
WSL 72  
WSL 78  
WSL 84  
WSL 90

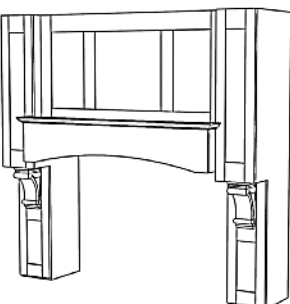

#### W- DP1 Base

WDP1 66  
WDP1 72  
WDP1 78  
WDP1 84  
WDP1 90

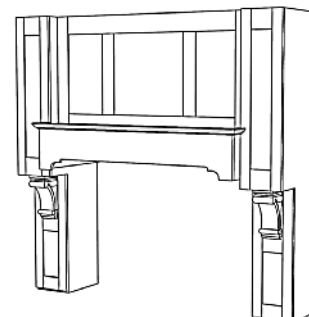



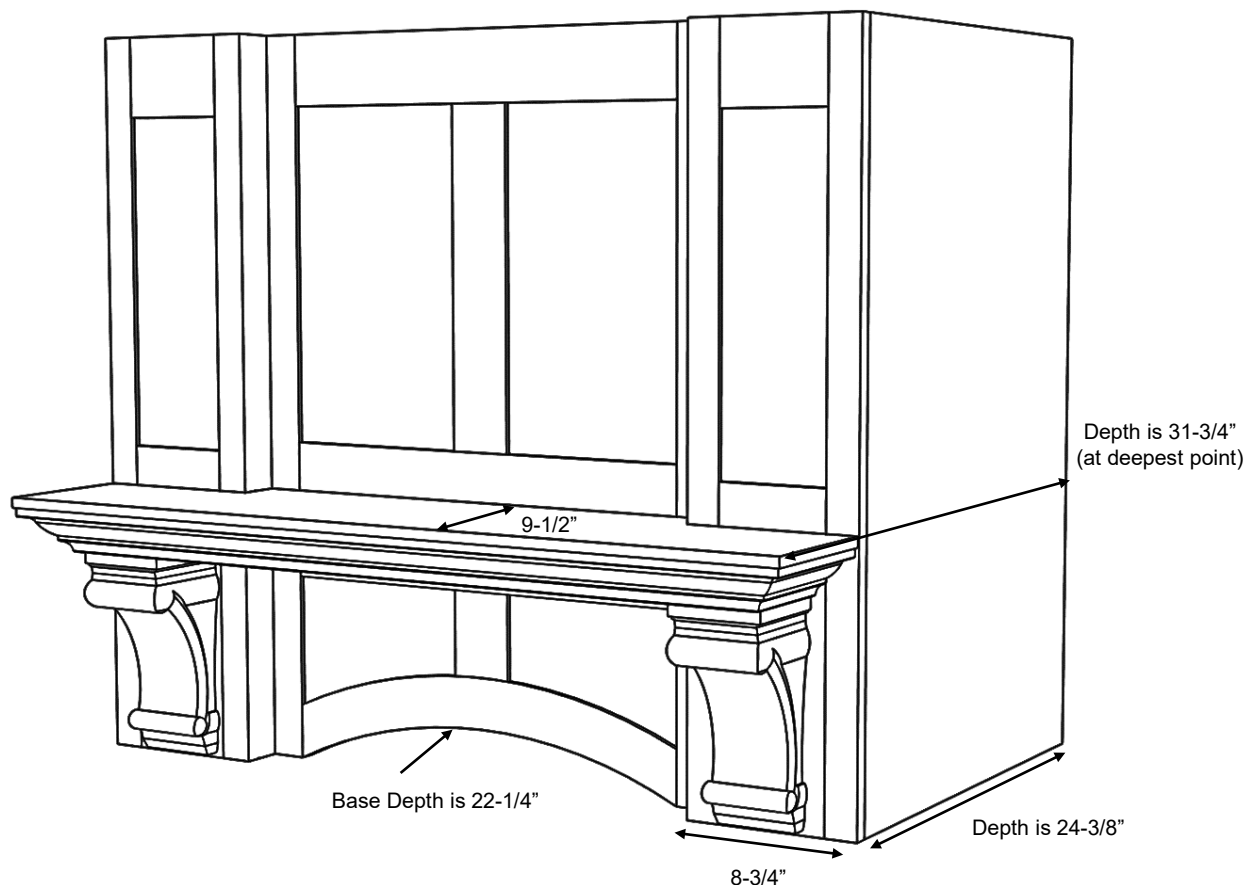

*X-Series shown with RA Base (XRA),  
#1 Classic Molding, and optional corbels*

## X Series

Standard Widths	30, 36, 42, 48, 54, 60 (Reduced widths available)
Standard Heights	24, 30, 36, 42, 48 (Reduced heights available)
Removable Options	Not available
Ventilation	Hood will be same width as available vent width. Example: To use a 36" vent model, the hood should be a minimum of 36" wide.
Available Moldings	#1 Classic, #2 Simple
Available option	Corbels - All Stanisci corbel options will fit this design (See corbel options page)
Grain Direction	Vertical

Standard Heights: 24, 30, 36, 42, 48

#### X- RA Base

XRA 30\*  
XRA 36  
XRA 42  
XRA 48  
XRA 54  
XRA 60

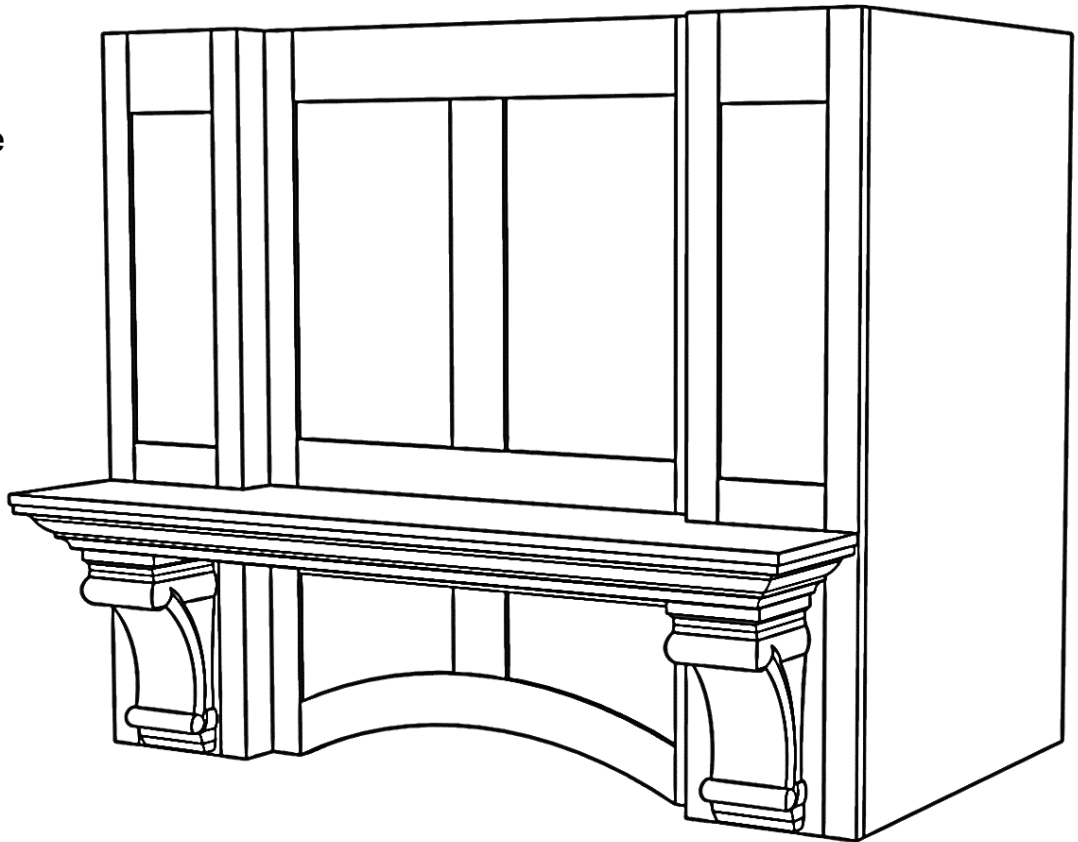

\*Door Panels must be flat

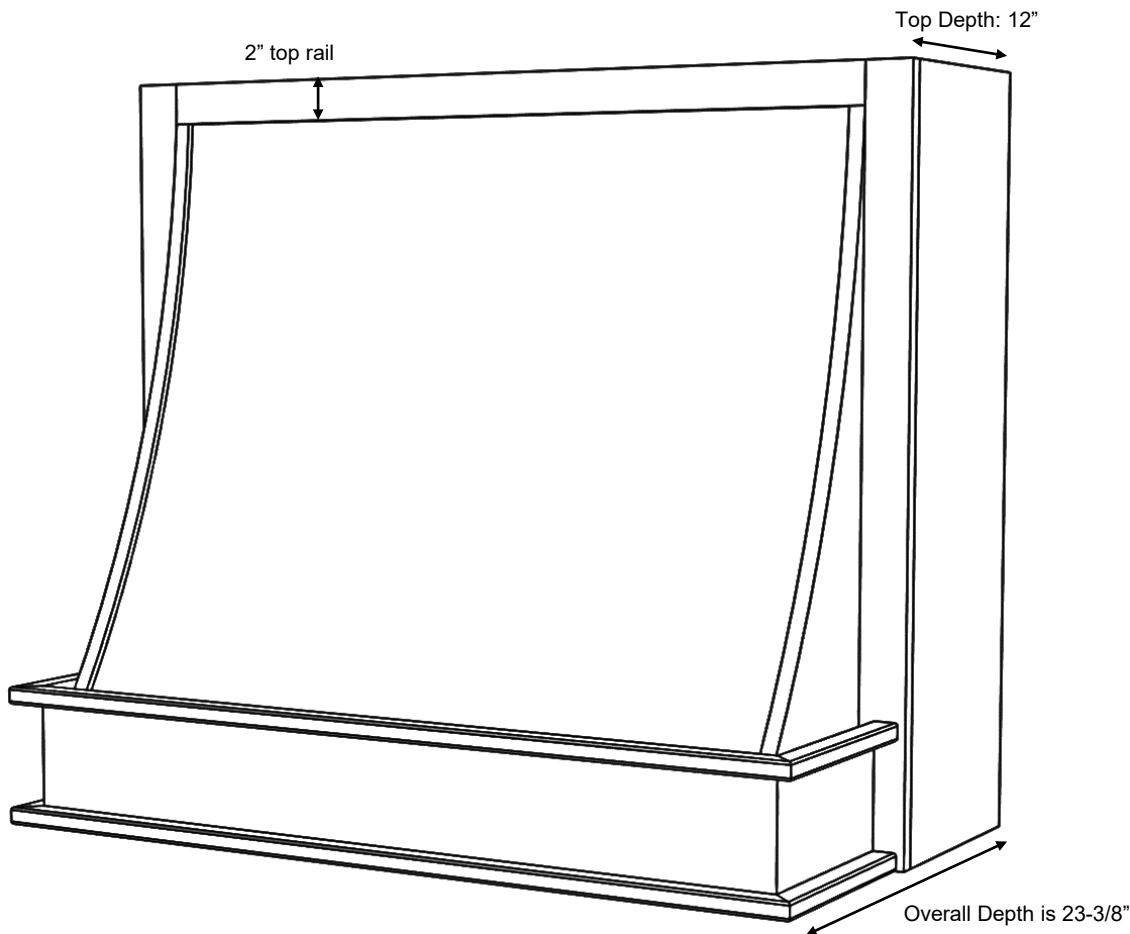

*Z200 series shown with PL Base (Z200PL)*

### Z200 Series

Standard Widths	33, 36, 39, 42, 45, 48, 51, 54, 57, 60, 63 (Reduced widths available)
Standard Heights	30, 36, 42, 48 (Reduced heights available)
Removable Options	Removable Front (RF) – Rear Box must be 16" – see modifications section.
Ventilation	Hood must be a minimum of 3" wider than available vent width. Example: To use a 36" vent model, the hood should be a minimum of 39" wide.
Available Option	12" Box Depth can be modified by request.
Grain Direction	Vertical (Base is horizontal) Hoods over 48" wide will have horizontal grain on sloped front

700 South Glaspie Street • Oxford, MI 48371 • (248) 572-6880 • email: [sales@wood-hood.com](mailto:sales@wood-hood.com) • [www.wood-hood.com](http://www.wood-hood.com)

Standard Heights: 30, 36, 42, 48

#### Z200- PL Base

Z200PL	33
Z200PL	36
Z200PL	39
Z200PL	42
Z200PL	45
Z200PL	48
Z200PL	51*
Z200PL	54*
Z200PL	57*
Z200PL	60*
Z200PL	63*

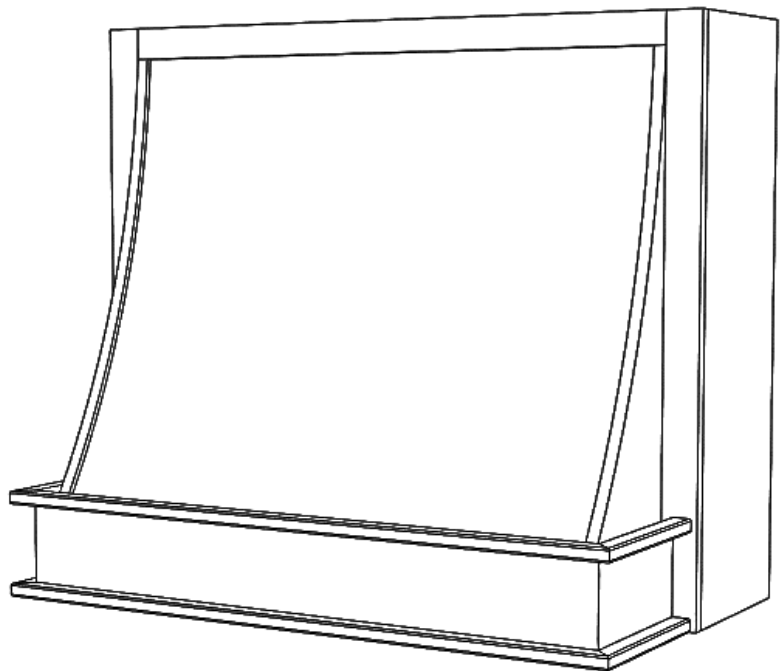

*\* Hoods over 48" wide will have horizontal grain on sloped front.*

*All Stanisci Design Custom Range Hoods are built to order based on your specifications, and available in 12 different species! We offer a full line of ventilation engineered specifically for our range hoods, or we can modify our hoods to fit the homeowner's 3<sup>rd</sup> party vent unit. If you're interested in a design not shown in our catalog, send us a drawing / sketch/ picture to [sales@wood-hood.com](mailto:sales@wood-hood.com) and someone from our Customs Department will be in touch!*

*Check us out on social media and [www.wood-hood.com](http://www.wood-hood.com) for even more design inspiration!*



@woodrangehoods



@WoodRangeHoods



@Stanisci Design & Manufacturing

*Custom S-Series Design created for Revive Home Studio in Marco Island, FL*



700 South Glaspie Street • Oxford, MI 48371 • (248) 572-6880 • email: [sales@wood-hood.com](mailto:sales@wood-hood.com) • [www.wood-hood.com](http://www.wood-hood.com)



This page left intentionally blank



C Series shown with Gold Stainless Base (CGS)



BX Series shown with Stainless Steel Base (BXSS)



Underside view – Baffle filters will always be stainless steel regardless of selected finish

## Stainless Base w/ Baffle Filters

Metal Baffle Bases can be ordered in place of the 6" high Hardwood Base on many of our range hood designs, and also serve as the hoods ventilation system. These Metal Baffle Bases consist of a 6" metal bottom and a fully integrated baffle liner on the underside complete with LED lights, stainless steel baffle filters, and control knobs.

Available Widths	30, 36, 42, 48, 54, 60 (custom widths are not available)		
Motor Options	600/300 CFM, 1200 CFM		
Available Hood Models	B, BX, BXV, C, CX, D, E, E200, ER200, ER600, FX200, G, and GT		
Standard Finishes <i>(in stock)</i>	Stainless Steel (SS)		
PRICE LEVEL 1 (SPECIAL ORDER 6-8 WEEK LEAD TIME)			
Gold Stainless (GS)	Stainless w/ Matte clear (SMC)	Dark stainless (DSB)	Powder Coat: Aged Bronze (PC-AB)
Powder Coat: Speckled Pewter (PC-SP)	Powder Coat: Wilson Blue (PC-WB)	Powder Coat: Gardenia (PC-GA)	
Powder Coat: Traffic White (PC-TW)	Powder Coat: Jet Black (PC-JB)	Powder Coat: Flat Black Matte (PC-BM)	
PRICE LEVEL 2 (SPECIAL ORDER 6-8 WEEK LEAD TIME)			
Brushed Brass Coated (BBC)	Brushed Brass <i>*will patina</i> (BB)	Smoked Brass (SB)	
Brushed Copper <i>*will patina</i> (BC)	Brushed Copper Coated (BCC)	Smoked Copper (SC)	

700 South Glaspie Street • Oxford, MI 48371 • (248) 572-6880 • email: sales@wood-hood.com • [www.wood-hood.com](http://www.wood-hood.com)



### SS-BASE VENTILATION

#### STANDARD FINISH (Stocked at Factory)



Stainless Steel - SS

#### SPECIAL ORDER FINISHES (6-8 week lead-time)

##### PRICE LEVEL 1



Gold Stainless  
GS



SS w/ Matte Clear  
SMC



Dark Stainless  
DSB

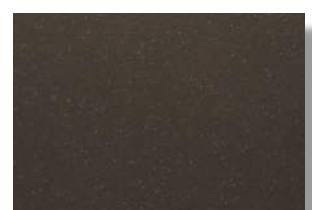

Powder Coat: Aged Bronze  
PC-AB



Powder Coat: Speckled Pewter  
PC-SB

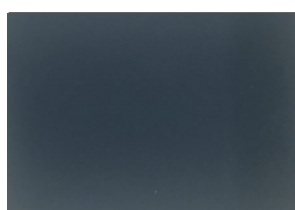

Powder Coat: Wilson Blue  
PC-WB

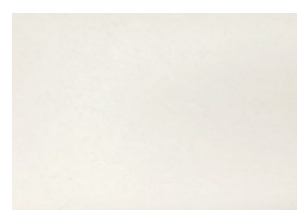

Powder Coat: Gardenia  
PC-GA

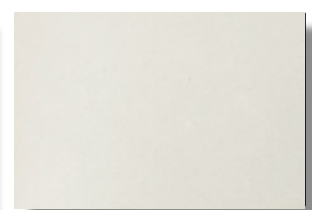

Powder Coat: Traffic White  
PC-TW

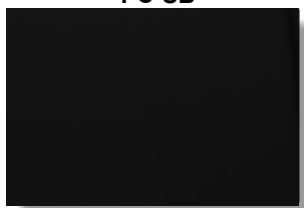

Powder Coat: Jet Black  
PC-JB

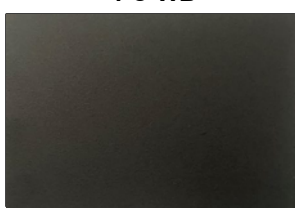

Powder Coat: Flat Black Matte  
PC-BM

##### PRICE LEVEL 2



Brushed Brass Coated  
BBC

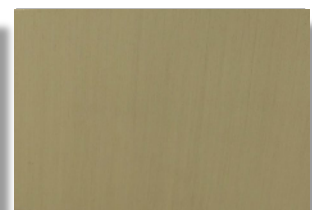

Brushed Brass *\*will patina*  
BB



Smoked Brass  
SB



Brushed Copper *\*will patina*  
BC



Brushed Copper Coated  
BCC



Smoked Copper  
SC

### *SS Base w/ Baffle Filters*

#### *Technical Features:*

- 6" high metal base available in 17 finishes
- Fully integrated baffle liner on the underside of metal base
- Dimmer controlled LED lighting
- Variable speed fan control
- Large dishwasher safe brushed stainless steel baffle filters
- Several blower combinations available
- Liner sizes available from 30" – 60"



Stanisci Design ventilation has been engineered specifically for Stanisci Design Range Hoods, and are in-stock and ready to ship!

#### Features your customers want:

- Dishwasher safe filters
- Easy cleaning
- Dimmer controlled LED lighting
- European design
- Three year in home warranty
- Quiet, variable speed blower- made in Germany



<b>SM600/300</b> SS-BASE-600/300-XX	<b>600 CFM motor</b> *comes with optional wire harness to reduce max CFM to 300	<b>SM1200</b> SS-BASE-1200-XX	<b>1200 CFM motor</b>
<b>DUCTING</b>	8" ROUND	<b>DUCTING</b>	10" ROUND
<b>AMPS</b>	110V - 15 amp dedicated circuit	<b>AMPS</b>	110V - 15 amp dedicated circuit
SS-BASE-600/300-30: 30 W x 22-1/4 D SS-BASE-600/300-36: 36 W x 22-1/4 D SS-BASE-600/300-42: 42 W x 22-1/4 D SS-BASE-600/300-48: 48 W x 22-1/4 D SS-BASE-600/300-54: 54 W x 22-1/4 D SS-BASE-600/300-60: 60 W x 22-1/4 D		NOT AVAILABLE IN 30" WIDE SS-BASE-1200-36: 36 W x 22-1/4 D SS-BASE-1200-42: 42 W x 22-1/4 D SS-BASE-1200-48: 48 W x 22-1/4 D SS-BASE-1200-54: 54 W x 22-1/4 D SS-BASE-1200-60: 60 W x 22-1/4 D	

30-42" liners have 2 LED bulbs  
 48" liners have 3 LED bulbs  
 54-60" liners have 4 LED bulbs.  
 LED BULBS – 50W equivalent

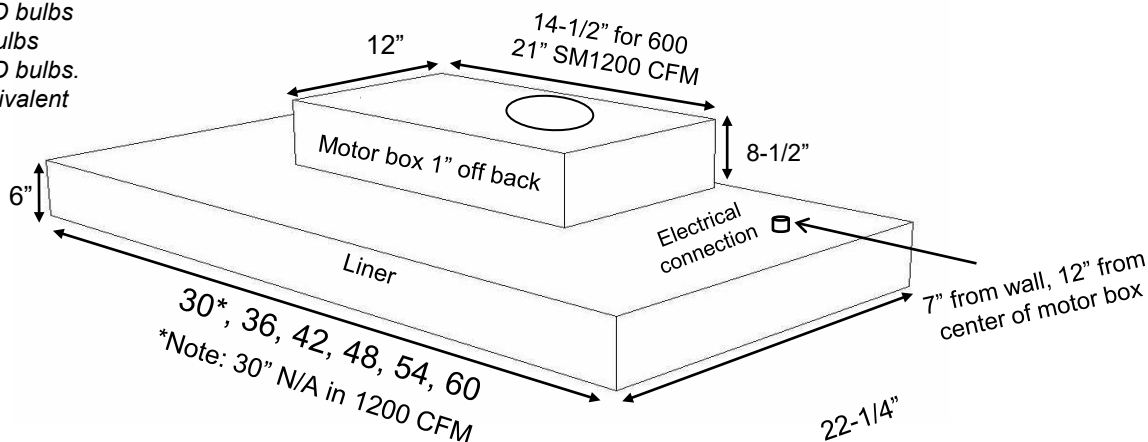

Vent Width / Model

WOOD HOOD MODEL & SIZE	SS-BASE-30	SS-BASE-36	SS-BASE-42	SS-BASE-48	SS-BASE-54	SS-BASE-60
C, CX, E200, ER200, ER600, FX200	30	36	42	48	54	60
B, D, E, G, GT	N/A	36	42	48	54	60
BX, BXV	30	36	42	48	54	60

### *Professional Mesh Liners*

### *Technical Features:*

- Dimmer LED lighting
- Variable speed fan control
- Large dishwasher safe stainless steel mesh insert filters
  - Several blower combinations available
- Liner sizes available from 30" – 60"
- Made exclusively for Stanisci Design by Modern-Aire Ventilation



Stanisci Design ventilation has been engineered specifically for Stanisci Design Range Hoods, and are in-stock and ready to ship!

### Features your customers want:

- Dishwasher safe filters
- Dimmer controlled LED lighting
- European design
- Three year in home warranty
- Quiet, variable speed blower- made in Germany
- Charcoal filters available for re-circulating applications (air must be directed out of hood to maintain warranties).



<b>SM600/300</b> PML-600/300-XX	<b>600 CFM motor</b> *comes with optional wire harness to reduce max CFM to 300	<b>SM1200</b> PML-1200-XX	<b>1200 CFM motor</b>
<b>DUCTING</b>	8" ROUND	<b>DUCTING</b>	10" ROUND
<b>AMPS</b>	110V - 15 amp dedicated circuit	<b>AMPS</b>	110V - 15 amp dedicated circuit
PML-600/300-30: 28-3/8 W x 20-5/8 D PML-600/300-36: 34-3/8 W x 20-5/8 D PML-600/300-42: 40-3/8 W x 20-5/8 D PML-600/300-48: 46-3/8 W x 20-5/8 D PML-600/300-54: 52-3/8 W x 20-5/8 D PML-600/300-60: 58-3/8 W x 20-5/8 D		NOT AVAILABLE IN 30" WIDE PML-1200-36: 34-3/8 W x 20-5/8 D PML-1200-42: 40-3/8 W x 20-5/8 D PML-1200-48: 46-3/8 W x 20-5/8 D PML-1200-54: 52-3/8 W x 20-5/8 D PML-1200-60: 58-3/8 W x 20-5/8 D	

30-42" liners have 2 LED bulbs  
48" liners have 3 LED bulbs  
54-60" liners have 4 LED bulbs.  
LED BULBS – 50W equivalent

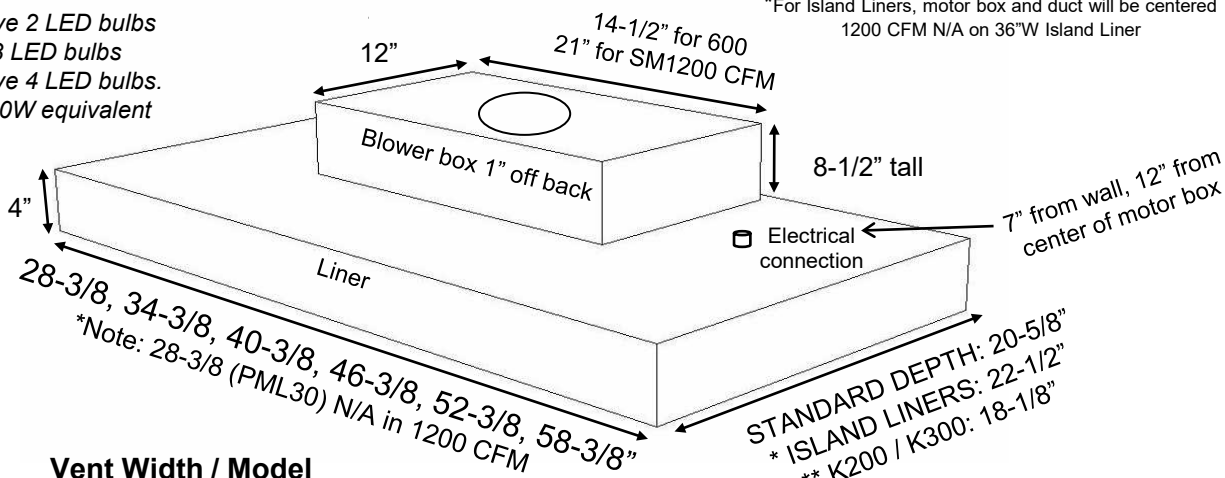

Vent Width / Model

WOOD HOOD MODEL & SIZE	28-3/8" PML-30	34-3/8" PML-36	40-3/8" PML-42	46-3/8" PML-48	52-3/8" PML-54	58-3/8" PML-60
C,CX, E200, E300, ER200, ER300, ER400, ER500, ER600, FX200, FX300, K200**, K300**, L2, SB100	30	36	42	48	54	60
I – ISLAND (36 N/A w/1200 CFM)	N/A	36	42	48	54	60
B, D, E, G, GT	N/A	36	42	48	54	60
W	NA	N/A	N/A	66	72	78, 84, 90
H, L, N	NA	54	60	66	72	78
BX, BXV, M, Q, X	30	36	42	48	54	60
A, J, P, S, Z200	33 or 36	39 or 42	45 or 48	51 or 54	57 or 60	63
H2	42	48	54	60	66	72
AX	31	37	43	49	55	61



### ***Professional Baffle Liners***

#### ***Technical Features:***

- Dimmer controlled LED lighting
  - Variable speed fan control
- Large dishwasher safe brushed stainless steel baffle filters
  - Large capture area
    - Several blower combinations available
- Liner sizes available from 30" – 60"
- 22 gauge Stainless Steel



Stanisci Design ventilation has been engineered specifically for Stanisci Design Range Hoods, and are in-stock and ready to ship!

#### Features your customers want:

- Dishwasher safe filters
- Easy cleaning
- Dimmer controlled LED lighting
- European design
- Three year in home warranty
- Quiet, variable speed blower- made in Germany



<b>SM600/300</b> PBL-600/300-XX	<b>600 CFM motor</b> *comes with optional wire harness to reduce max CFM to 300	<b>SM1200</b> PBL-1200-XX	<b>1200 CFM motor</b>
<b>DUCTING</b>	8" ROUND	<b>DUCTING</b>	10" ROUND
<b>AMPS</b>	110V - 15 amp dedicated circuit	<b>AMPS</b>	110V - 15 amp dedicated circuit
PBL-600/300-30: 28-3/8 W x 20-5/8 D PBL-600/300-36: 34-3/8 W x 20-5/8 D PBL-600/300-42: 40-3/8 W x 20-5/8 D PBL-600/300-48: 46-3/8 W x 20-5/8 D PBL-600/300-54: 52-3/8 W x 20-5/8 D PBL-600/300-60: 58-3/8 W x 20-5/8 D		NOT AVAILABLE IN 30" WIDE PBL-1200-36: 34-3/8 W x 20-5/8 D PBL-1200-42: 40-3/8 W x 20-5/8 D PBL-1200-48: 46-3/8 W x 20-5/8 D PBL-1200-54: 52-3/8 W x 20-5/8 D PBL-1200-60: 58-3/8 W x 20-5/8 D	

30-42" liners have 2 LED bulbs  
 48" liners have 3 LED bulbs  
 54-60" liners have 4 LED bulbs.  
 LED BULBS – 50W equivalent

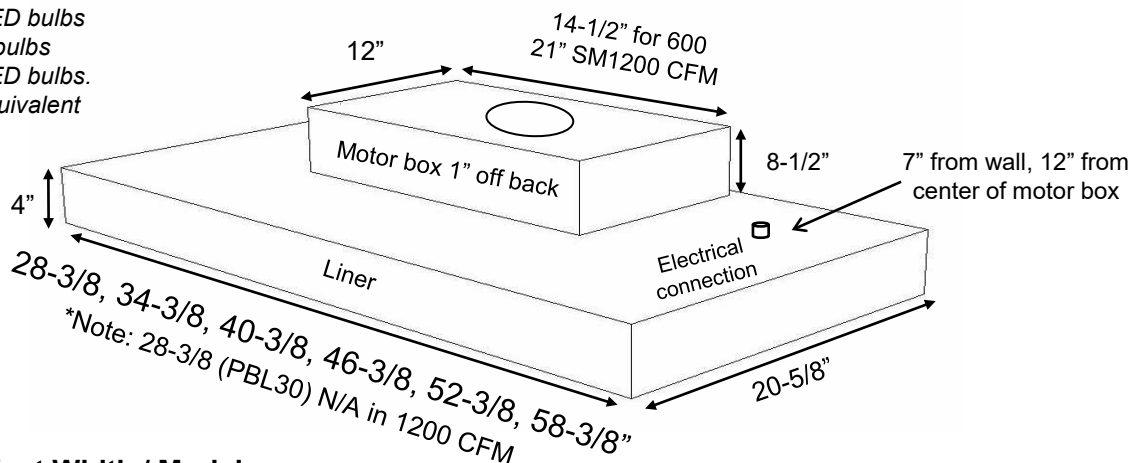

Vent Width / Model

WOOD HOOD MODEL & SIZE	28-3/8" PBL-30	34-3/8" PBL-36	40-3/8" PBL-42	46-3/8" PBL-48	52-3/8" PBL-54	58-3/8" PBL-60
C,CX, E200, E300, ER200, ER300, ER400, ER500, ER600, FX200, FX300, L2, SB100	30	36	42	48	54	60
B, D, E, G, GT	N/A	36	42	48	54	60
W	N/A	N/A	N/A	66	72	78, 84, 60
H, L, N	NA	54	60	66	72	78
BX, BXV, M, Q, X	30	36	42	48	54	60
A, J, P, S, Z200	33 or 36	39 or 42	45 or 48	51 or 54	57 or 60	63
H2	42	48	54	60	66	72
AX	31	37	43	49	55	61



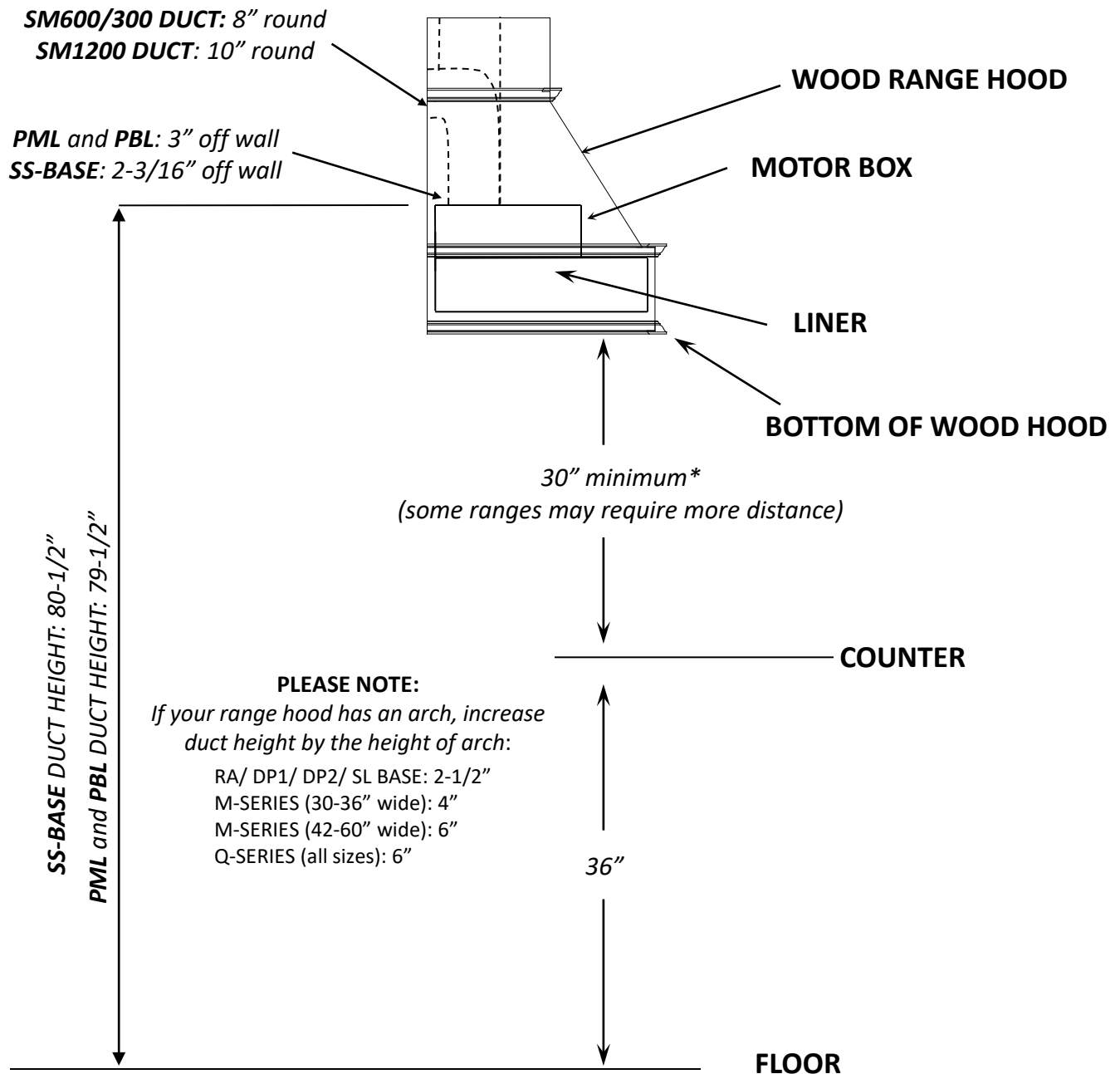

\*Please note some cooktops require the range hood to be mounted higher than 30", see manufacturers specifications



This page left intentionally blank

### *Imperial Premium Liners*

- Dimmer controlled LED lighting
- Variable speed fan control
- Stainless Steel design w/ large, easy to clean aluminum mesh filters
- Large capture area
- 2 Internal motor combinations
- Sizes to fit 36" through 48" decorative range hoods
- Temperature-controlled auto-on feature



Stanisci Design ventilation has been engineered specifically for Stanisci Design Range Hoods, and are in-stock and ready to ship!

#### Features your customers want:

- Easy to clean filters
- Quiet, variable speed, single or dual blowers
- Dimmer controlled 5 Watt LED lighting, comparable to 50 Watt Halogen
- Temperature-controlled auto-on feature
- Three year in home warranty.



NOT APPROVED FOR  
USE IN CANADA

635 IPL-635-XX	635 CFM motor
DUCTING	7" ROUND (4.25" off center)
AMPS	110V - 15 amp dedicated circuit
IPL-635-36:	34-3/8 W x 20-5/8 D
IPL-635-42:	40-3/8 W x 20-5/8 D

990 IPL-990-XX	990 CFM motor
DUCTING	10" ROUND
AMPS	110V - 15 amp dedicated circuit
IPL-990-36:	34-3/8 W x 20-5/8 D
IPL-990-42:	40-3/8 W x 20-5/8 D
IPL-990-48:	46-3/8 W x 20-5/8 D

Duct is offset 4-3/8" left. One or more adjustable 7" elbows may be needed to exit center of hood.

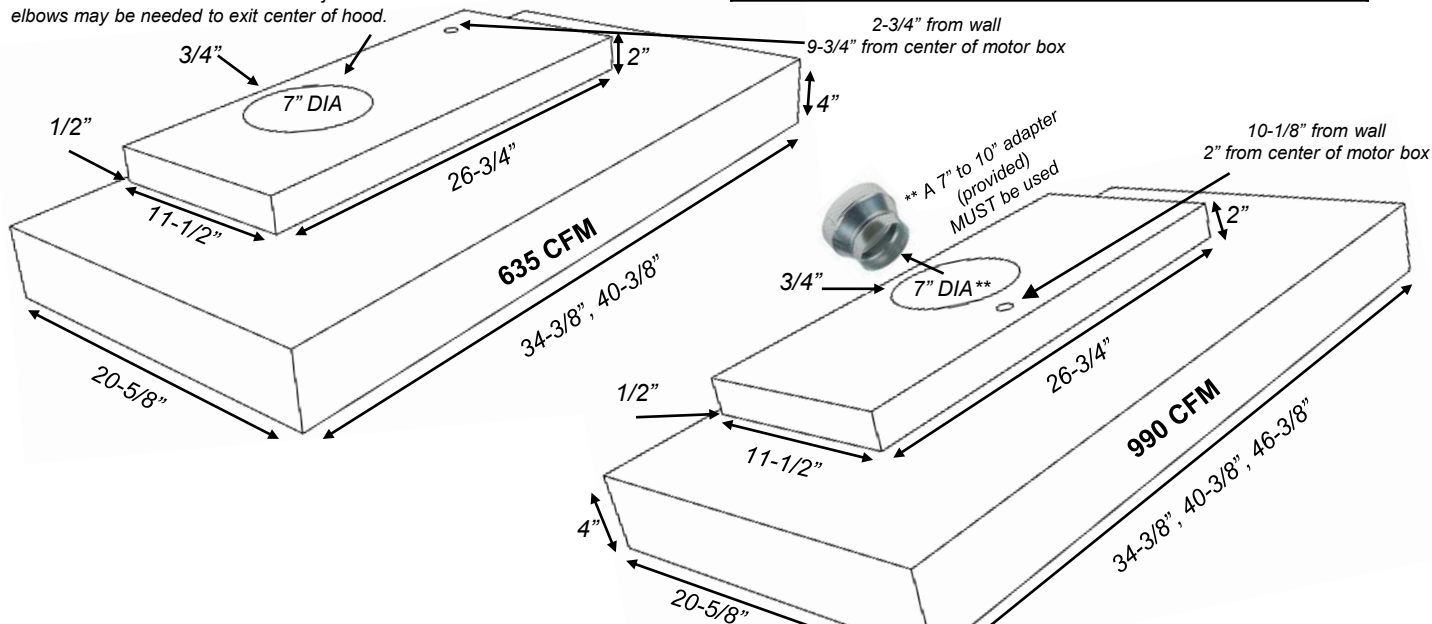

36-48" liners have 2 LED bulbs  
LED BULBS – 50W equivalent

IPL liners are not compatible with Island Series.



**NOT APPROVED FOR  
USE IN CANADA**

Wood Hood Model and Size	28-3/8"	34-3/8"	40-3/8"	46-3/8"
		IPL-36	IPL-42	IPL-48
C, CX, E200, E300, ER200, ER300, ER400, ER500, ER600, FX200, FX300, L2, SB100	N/A	36	42	48
B, D, E, G, GT	N/A	36	42	48
W	N/A	N/A	NA	66
H, L, N	N/A	54	60	66
BX, BXV, M, Q, X	N/A	36	42	48
A, J, P, S, Z200	N/A	39 or 42	45 or 48	51 or 54
H2	N/A	48	54	60
AX	N/A	37	43	49

700 South Glaspie Street • Oxford, MI 48371 • (248) 572-6880 • email: sales@wood-hood.com • [www.wood-hood.com](http://www.wood-hood.com)

### *Imperial Standard Liners*

- LED lighting
- Two speed fan control
- Large capture area
- Single 360 CFM Air Ring Fan
- Liner sizes 30" and 36"
- Stainless Steel design w/ large, easy to clean aluminum mesh filters



Stanisci Design ventilation has been engineered specifically for Stanisci Design Range Hoods, and are in-stock and ready to ship!

#### Features your customers want:

- Easy to clean filters
- Two speed fan control
- Single- 5 Watt LED, comparable to 50 Watt Halogen with Hi-Lo switch
- Three year in home warranty
- Axial Fan



NOT APPROVED FOR  
USE IN CANADA

<b>360</b> ISL-360-XX	<b>360 CFM motor</b>
<b>DUCTING</b>	7" ROUND
<b>AMPS</b>	110V - 15 amp dedicated circuit
ISL-360-30:	28-3/8 W x 20-5/8 D
ISL-360-36:	34-3/8 W x 20-5/8 D

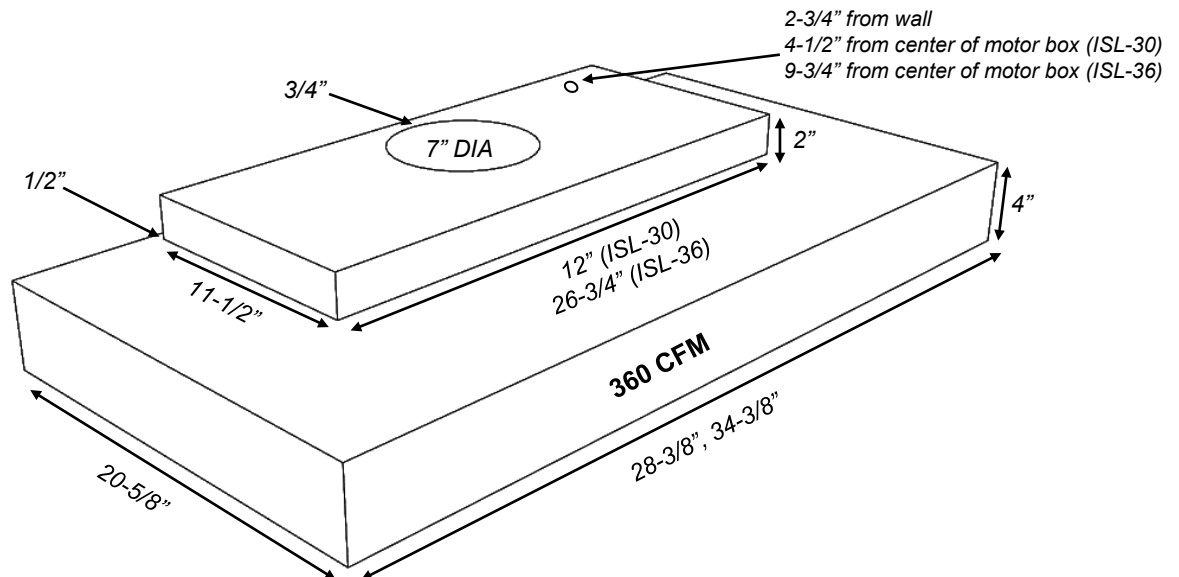

30" and 36" liners have 1 LED bulb  
LED BULBS – 50W equivalent

ISL liners are not compatible with Island Series.

Wood Hood Model and Size	28-3/8"	34-3/8"
	ISL-30	ISL-36
C, CX, E200, E300, ER200, ER300, ER400, ER500, ER600, FX200, FX300, L2, SB100	30	36
B, D, E, G, GT	N/A	36
W	N/A	N/A
H, L, N	48	54
BX, BXV, M, Q, X	30	36
A, J, P, S, Z200	33 or 36	39 or 42
H2	42	48
AX	31	37

**PLEASE NOTE:** Cleaning filter in a dishwasher may cause discoloration. A degreaser (409, Simple Green...) in a sink is recommended.



**NOT APPROVED FOR  
USE IN CANADA**

**ISL-360 and IPL-635 DUCT: 7" round**

**IPL-990 DUCT: 10" round (must use 7" to 10" transition piece)**

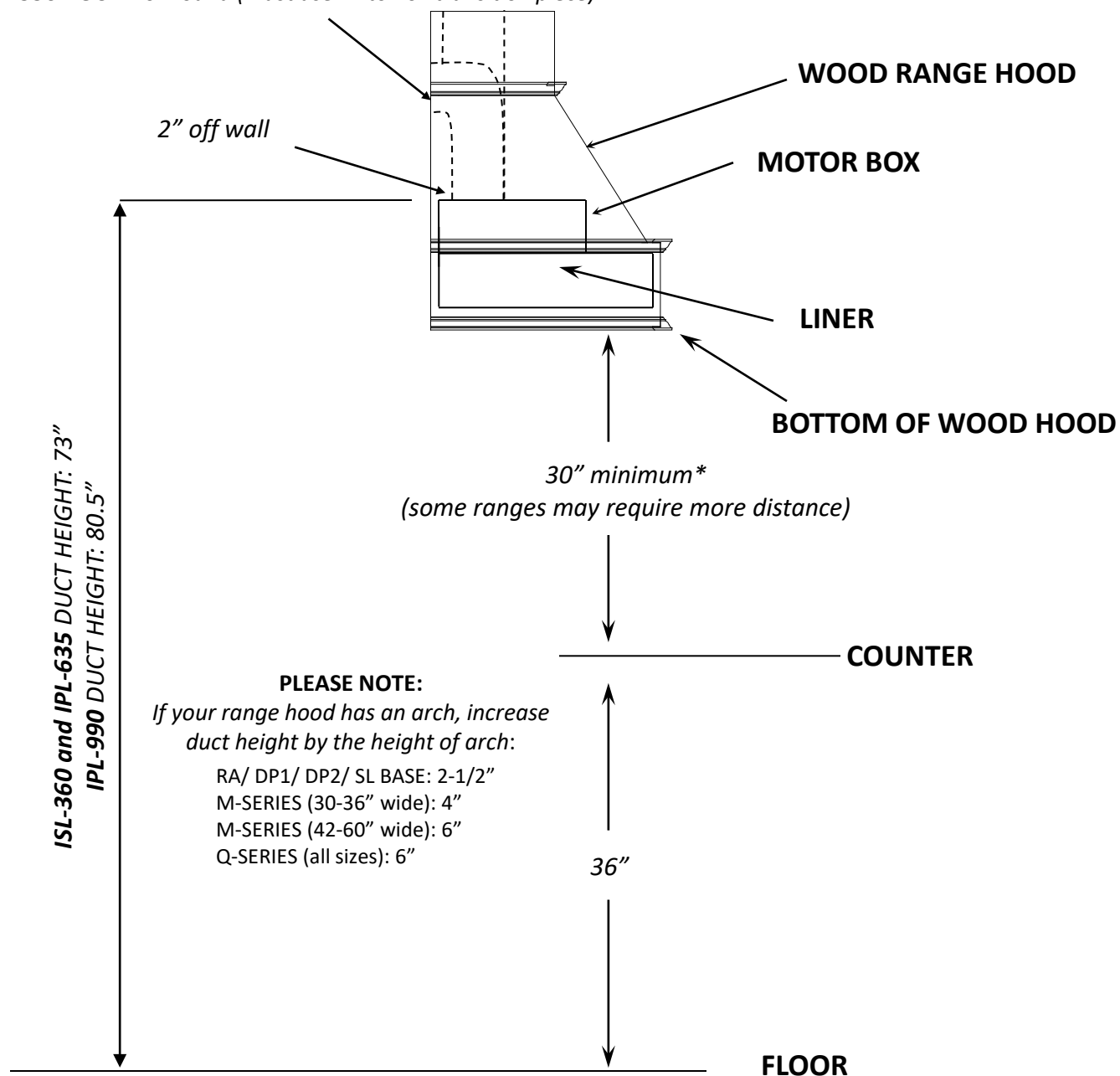

\*Please note some cooktops require the range hood to be mounted higher than 30", see manufacturers specifications



**Ventilation fundamentals:****Length and width**

No range hood on the market is completely effective unless it covers the heat source completely. Wall mounted hoods should extend at least to the front of the cooktop and on a standard cooktop, cover the entire cooktop from left to right. When using a residential commercial cooktop, the hood should overextend the cooktop a minimum of 3" on both the left and right side if possible.

**Height**

The bottom of the hood should be 30" from the cooking surface. It generally provides the most effective and attractive-looking installation. Some cooking appliance manufacturers require wood range hoods to be mounted higher. Please install according to the cooking appliance manufacturers recommendation.

In situations where ducting has several elbows or runs long distances, it is recommended to step up to the next larger blower size.

**Internal Motors**

Internal blowers are mounted inside the wood hood above the metal liner. They push the air through the duct.

Note: Externally mounted blowers are mounted outside the home typically on the roof or an exterior wall. We do not sell externally mounted blowers

**System Noise**

Noise is created in ventilation by air movement. Disrupting air flow with ducting turns increase noise. To minimize noise, run the ducting as straight as possible. The swirling of air within the blower unit also creates noise.

**Back draft prevention:**

Stanisci Design liners do not contain back draft dampers. If the cold or hot air has made its way to the range hood the kitchen will be affected. We recommend wall or roof caps with spring loaded dampers. We do not stock these, however they are readily available in the market.

#### REMOVABLE TOP (RT)

Base of the hood will be installed first with the ventilation. After all hook ups are complete – the chimney top will be attached. You will need a minimum of 3/4" clearance to lower chimney on guides. Cutting or trimming of parts in field will void warranty and compromise structural integrity.

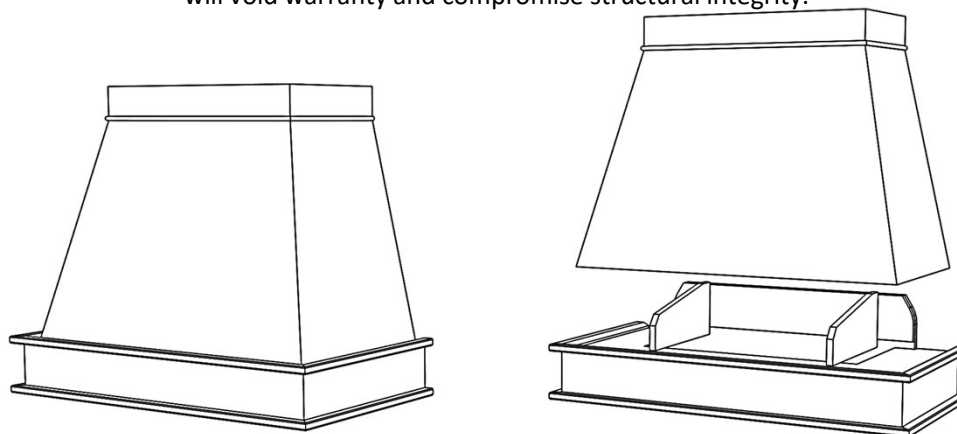

AVAILABLE ON THESE MODELS: BXHW, BXVHW, C, CX, E, E200, FX200, G, GT

#### REMOVABLE FRONT (RF)

Entire front section lifts straight up 3/4" and removes. Vent is easily installed, then front section is reattached. The rear cabinet box will be 16" deep (14" for J- Series). There is a 5/16" reveal on the front frame to box (adds 5/8" to overall width of front section only). A minimum 3/4" vertical clearance is needed between hood top and ceiling so that you can slide onto guides. Cutting or trimming of parts in field will void warranty and compromise structural integrity.

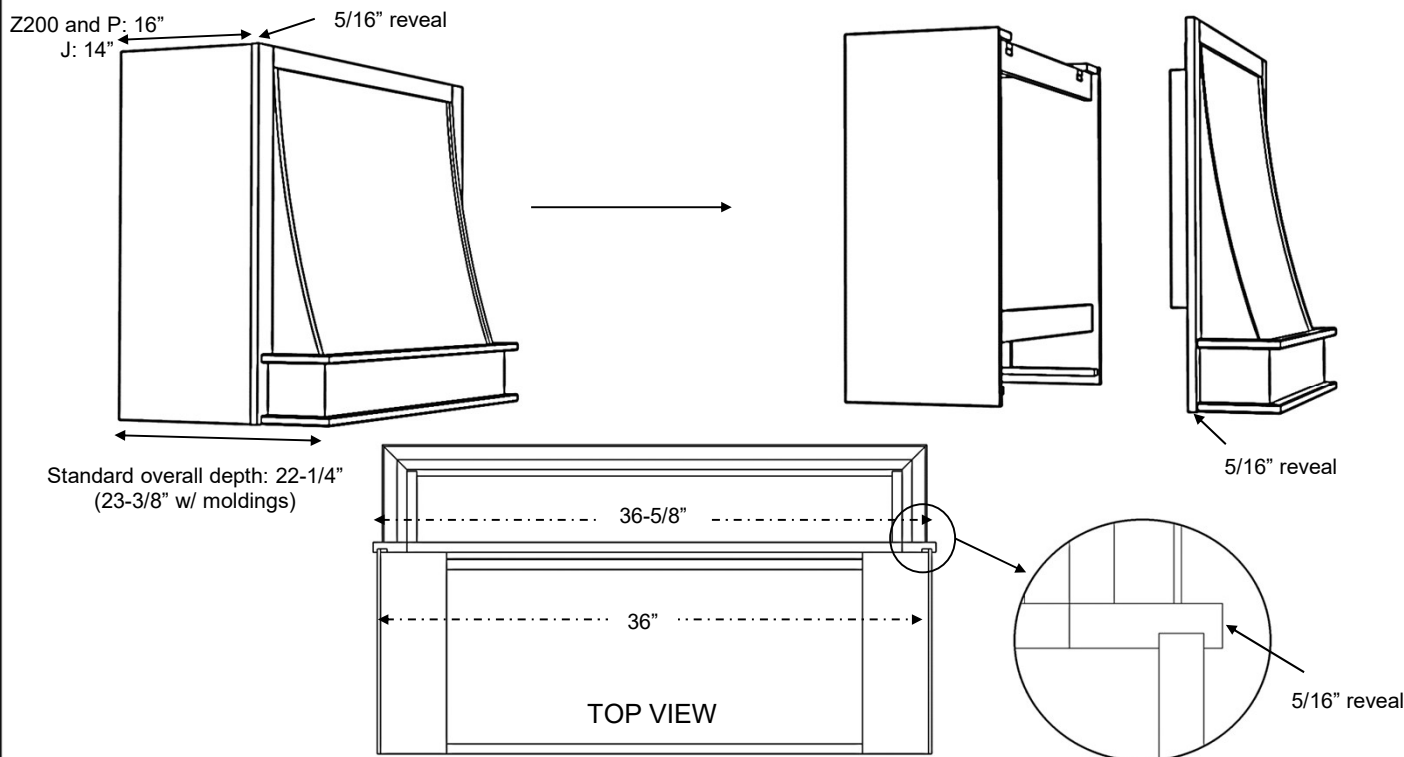

AVAILABLE ON THESE MODELS: J, P, Z200

#### MODIFIED REMOVABLE PANEL (MRP)

Door panel is removable, and attaches with clips. Panel extends the full height of hood, and the lower seam is hidden behind a shelf. Crown can be laid on top of door once vent hook-ups are made.

##### STANDARD MRP

no fixed top rail, panel extends full height of hood.

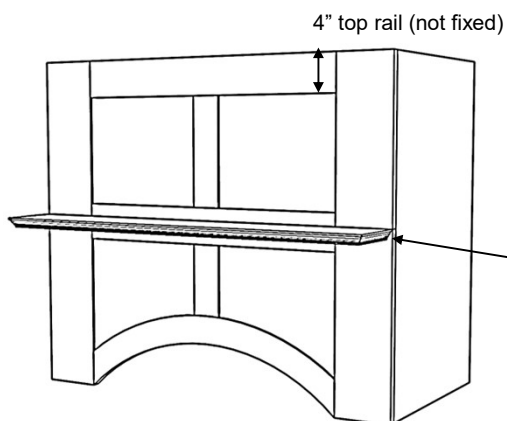

STANDARD ON THESE MODELS: H, H2, M, N, Q, SB100, W

##### AVAILABLE BY CUSTOM REQUEST

2" fixed top, 4" total top rail.

##### ORDER: MRP-2TR

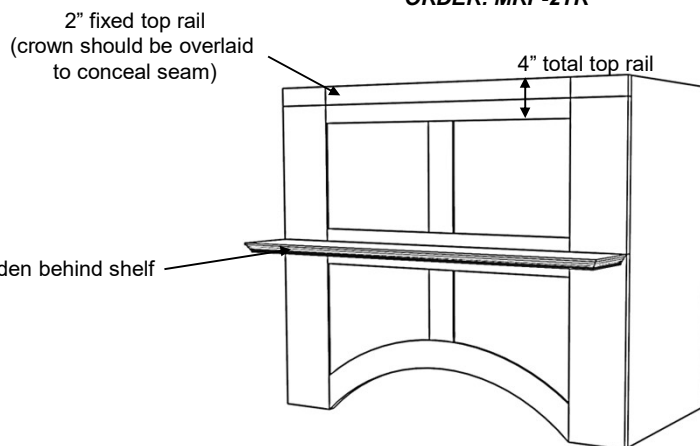

#### APPLIED REMOVABLE PANEL (ARP)

An access panel is cut into the face of the hood, and decorative molding is applied to cover the seam.

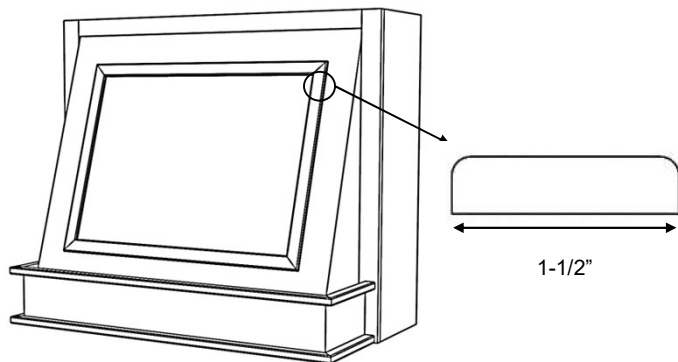

Basic batten style molding is standard.  
ARP

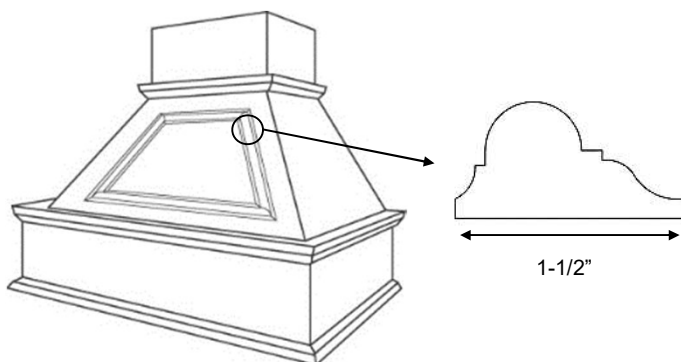

Decorative molding style available by request.  
ARP-D

AVAILABLE ON THESE MODELS: C, CX, G, GT, I, J, P

#### STANDARD REMOVABLE DOOR PANEL

A door panel is applied onto the face of the hood, and is removable.

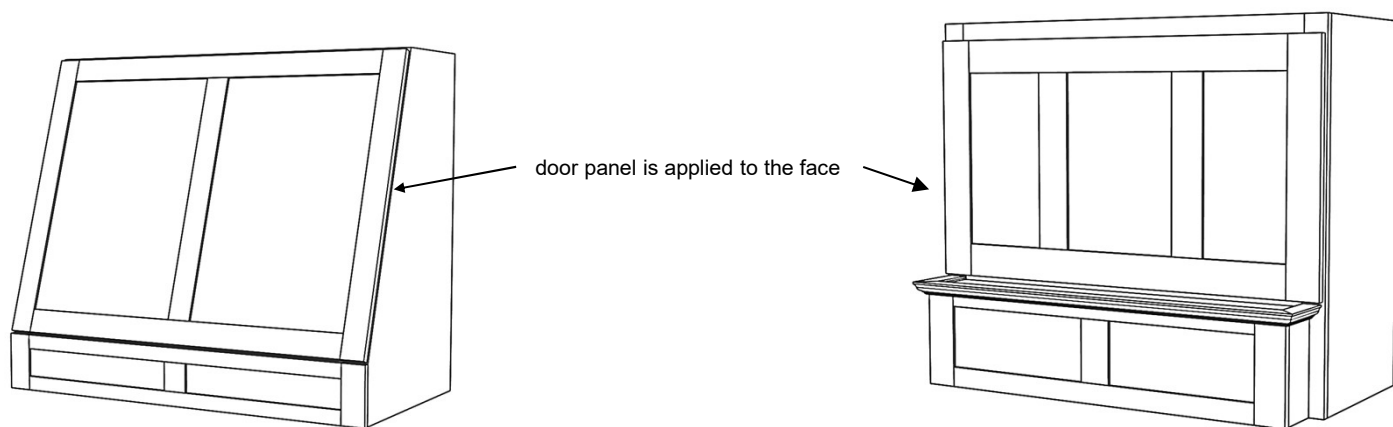

**STANDARD ON THESE MODELS: FX300, L2, S\***

*On all S-Series models, door removes by pulling upwards. Minimum 1/2" clearance is needed above top of door.*

#### BEADED ACCESS - CONCEALED

Decorative beading conceals 2 seams for the removable panel, secured by clips.

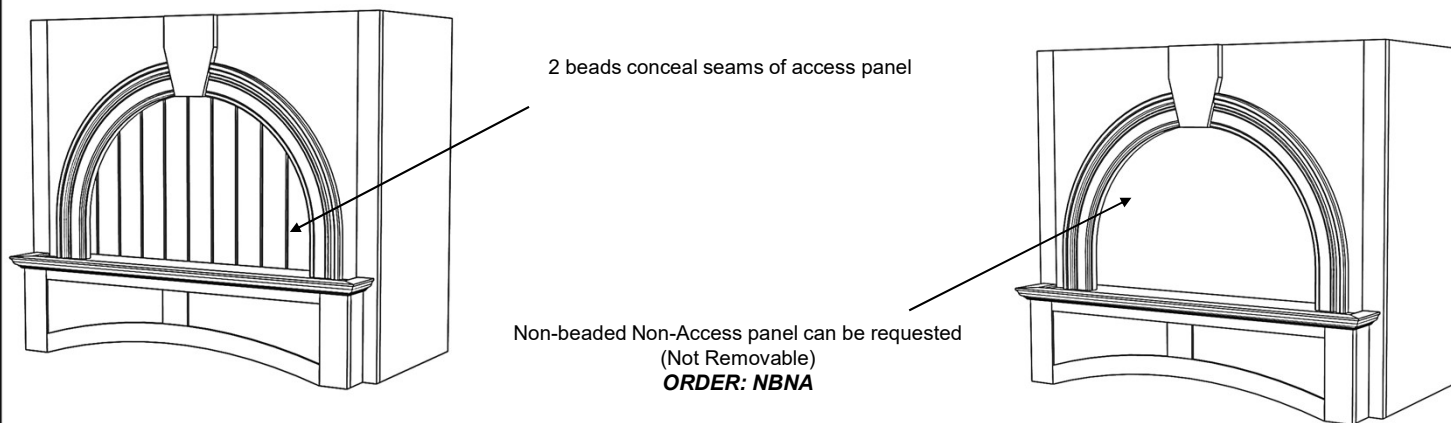

**STANDARD ON THESE MODELS: A, L**

#### ***CURVED BATTENS***

Curved Hardwood Battens are available in all of our standard species.

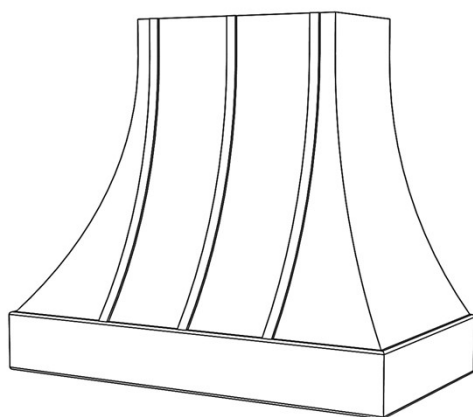

##### **AVAILABLE ON E-SERIES**

36" wide: 2 on face  
42" and 48" wide: 3 on face  
54" and 60" wide: 4 on face  
\* side battens available by request

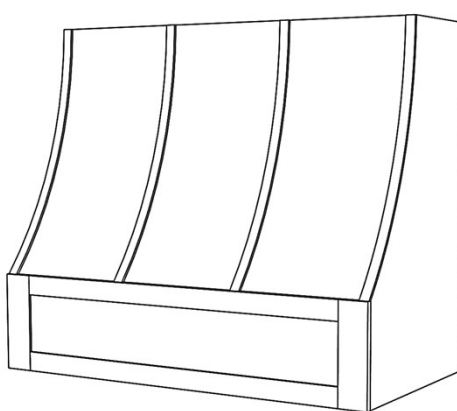

##### **AVAILABLE ON E200, E300, ER200, ER300, ER400, ER500, ER600**

30" – 48" wide: 4 battens on face  
54" and 60" wide: 5 battens on face

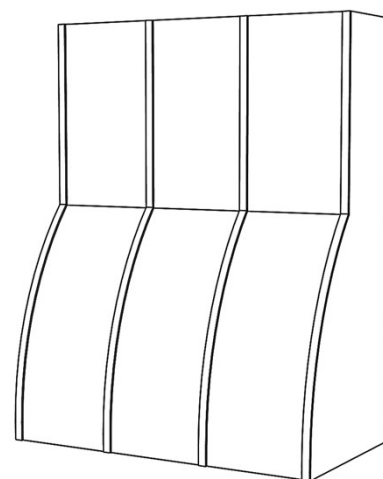

#### ***Straight Battens***

Vertical Hardwood Battens are available in all of our standard species.

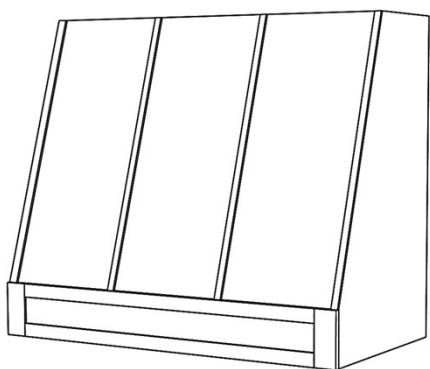

##### **AVAILABLE ON THESE MODELS: FX200, FX300, P**

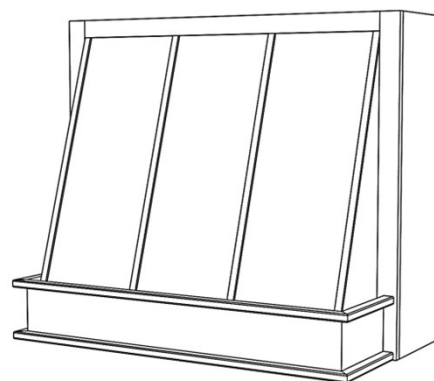

#### ***Applied Hardwood Wrap***

A 6" high hardwood wrap can be applied along the bottom of an In-Series hood to create the visual appearance of a separate base section. The wrap is shipped loose, and can be trimmed in-field to desired depth so sides remain flush for cabinet installation. This wrap can be applied in a different species than the hood to create a two-tone design.

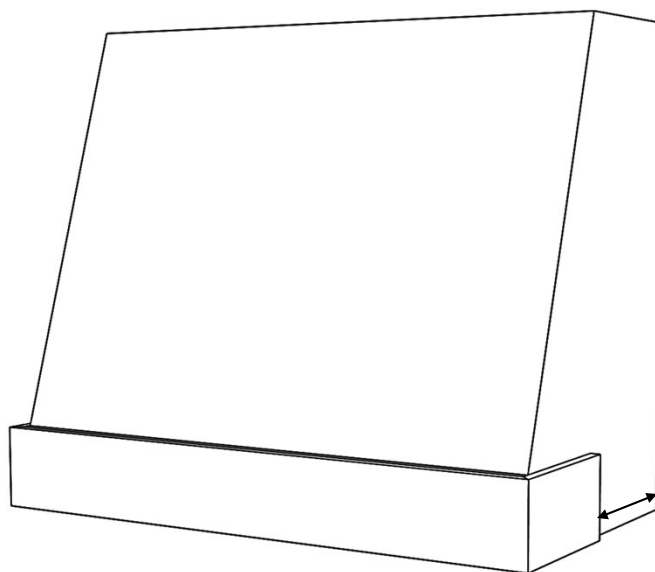

**\*\*Please consider door swings and clearances. Your cabinet design may require fillers or extended stiles\*\***

*Hardwood wrap will ship loose, and cut to full depth of hood. Can be trimmed in field to your desired depth.*

**AVAILABLE ON THESE MODELS: BX, BXV, E300, FX300, L2**

#### ***Applied Molding Wrap***

Basic style moldings can be applied along the top and bottom trim of the base panel and sides of In-Series hoods to create the visual appearance of a separate base section. Moldings are shipped loose, and can be trimmed in-field to desired depth so sides remain flush for cabinet installation.

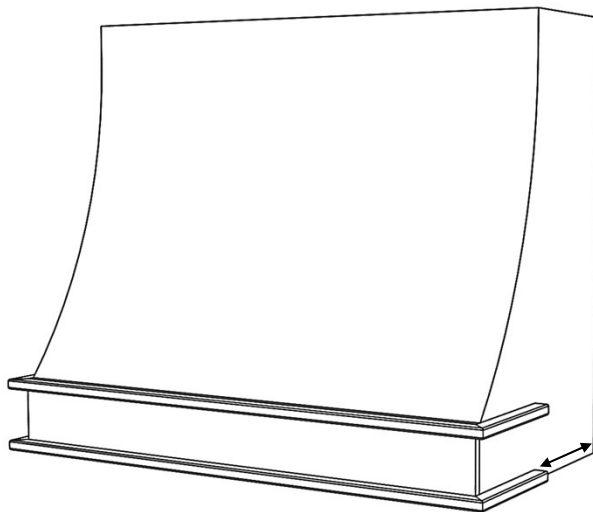

**\*\*Please consider door swings and clearances. Your cabinet design may require fillers or extended stiles\*\***

*Molding wrap will ship loose, and cut to full depth of hood. Can be trimmed in field to your desired depth.*

**AVAILABLE ON THESE MODELS: BX, BXV, E300, FX300, L2**



### Sorrento Spice Rack Supports

DESIGNED FOR THESE MODELS: H2, N, (AVAILABLE BY REQUEST ON ALL OTHER MODELS)

#### SECTION A – SIZE

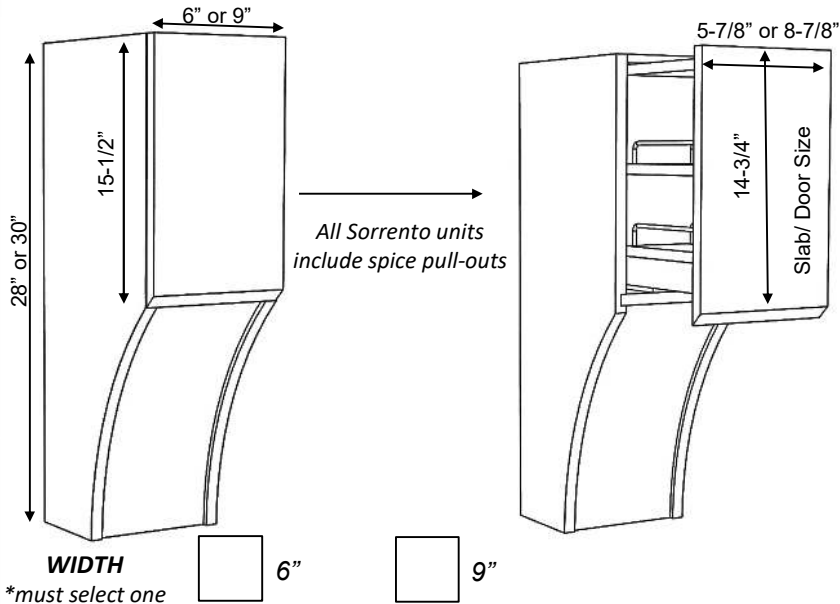

#### SECTION B – FRONT PANEL

FRONT – SLAB PANEL FRONT – DOOR PANEL

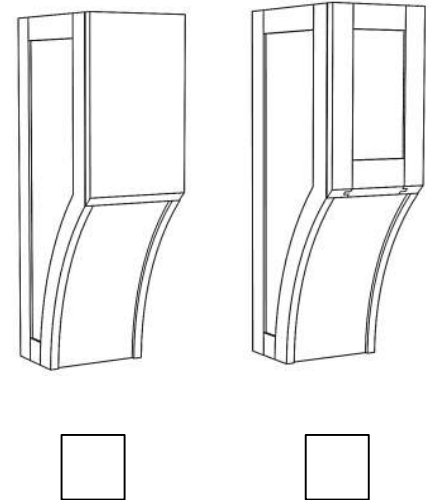

#### SECTION C – SIDE CHOICES

BOTH SIDES SLAB

BOTH SIDES DOOR  
PANEL

LEFT SIDE OF LEG – SLAB  
RIGHT SIDE OF LEG – DOOR PANEL  
\*image shows both sides of 1 leg

LEFT SIDE OF LEG – DOOR PANEL  
RIGHT SIDE OF LEG – SLAB  
\*image shows both sides of 1 leg

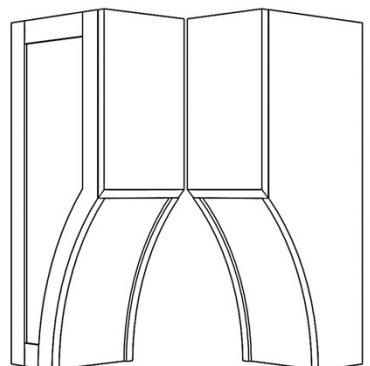
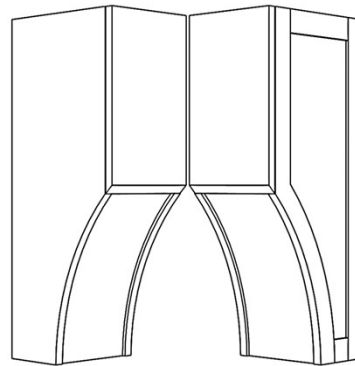
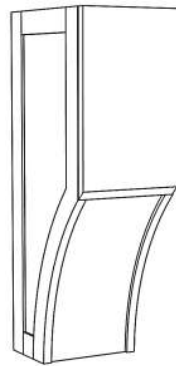
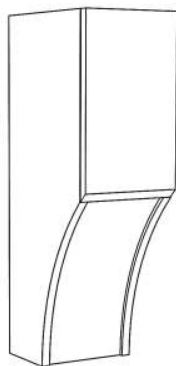

**LEFT SORRENTO LEG**  
\*must select one

☐
☐
☐
☐

**RIGHT SORRENTO LEG**  
\*must select one

☐
☐
☐
☐



#### Providence Shallow

*CBL-PRS3*



*3" x 4-3/4" x 10-1/2"*

#### Princeton Wide

*CBL-PRW3*



*4-1/2" x 4-3/4" x 10-1/2"*

#### Provincial

*CBL-PPC3*



*5" x 5" x 10"*

#### Arts & Crafts

*CBL-ART3*



*5" x 5" x 10"*

*Paint Grade, Maple, Red Oak, Cherry and Alder are in stock.*

*All other species are special-ordered, and increases lead time approx. 1-2 weeks.*

*(Please note drawings are not to scale, they have been adjusted to fit the page)*

***DIMENSIONS ARE: Width x Depth x Height***

#### Transitional

CBL-TR3



4-3/4" x 5-1/2" x 9-1/2"

#### Traditional

COR-TT2



4-1/4" x 4-5/8" x 10"

#### Acanthus

COR-AC2



5" x 5" x 10-1/2"

#### Acanthus Onlay

ONL-AC24



24" x 3/4" x 5-1/4"

#### Acanthus Corner Onlays

ONL-ACC3 (sold in pairs)



7-5/8" x 3/4" x 7-5/8"

*Paint Grade, Maple, Red Oak, Cherry and Alder are in stock.*

*All other species are special-ordered, and increases lead time approx. 1-2 weeks.*

*(Please note drawings are not to scale, they have been adjusted to fit the page)*

**DIMENSIONS ARE: Width x Depth x Height**